Gc
974.102
D75k
2049011

2250
MYAT

M. L.

REYNOLDS HISTORICAL
GENEALOGY COLLECTION

ALLEN COUNTY PUBLIC LIBRARY
3 1833 01092 2331

BIOGRAPHIES

OF

DOVER-FOXCROFT

BY

FRANK W. KENISTON

1948

PRESS OF
FURBUSH-ROBERTS PRINTING CO.
BANGOR, MAINE

2049011

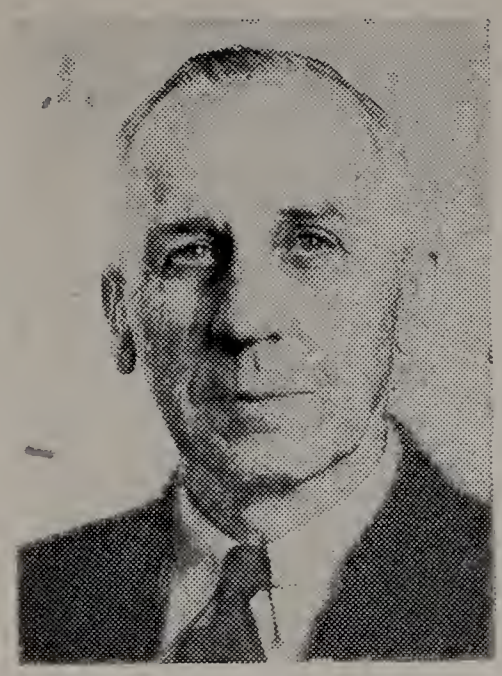

Frank W. Kenniston

$22.50 Fore-Lyberty R- Nelly 1/20-1/29 9 P.

PREFACE

Abbreviations:

affw	affiliated with—may or may not be a member.		
b	born	g	graduate or graduated
c or ch	child or children	m	married
d	daughter	s	son or sons
D-F	Dover-Foxcroft		

All places mentioned are in Maine unless otherwise stated.

"Guilford Biographies" was presented to the public in 1942, "Milo Biographies" in 1945 and now "Dover-Foxcroft Biographies" in 1947. Any price that the public would pay for a book of this nature would not adequately reimburse a man for his time and cash investment. To work up such a book is a thankless task, but when it is completed is much appreciated, and therein is the major reward. It was because the first two books were so much appreciated that this third one was undertaken. No one regrets more than the writer that for several reasons this book does not include quite as large a percent of the population of the town covered as the previous two, but there is considerable satisfaction in the fact that where the writer was best known he had the better response.

I can forgive myself for any of the errors except names of people, places and dates. I only hope they are exactly as given to me and that they were given to me correctly.

Please do not pack this book away but keep it handy and refer to it often. If any reader, especially those far away, should find old acquaintances listed herein and will drop them a line it will be much appreciated. I would like to attest to the uniform courtesy and patience of the great majority of the Dover-Foxcroft people in giving me of their time and interest in this work. There is a whole lot of Christian courtesy left in the world yet!

Frank W. Keniston

DOVER-FOXCROFT

A comprehensive history of Dover and Foxcroft as separate towns and of Dover-Foxcroft since the union in 1922, would make interesting reading. The writer has not the time or ability to do the subject justice, therefore will not spoil it for someone better qualified. Suffice it to say that Dover-Foxcroft has a population of approximately four thousand and is the business and trading center for a large surrounding area. It is the shire town of Piscataquis County, the second largest county in Maine. This county has its full share of natural attractions that tend to make it a popular stopping place for visitors who visit this area from all over the United States. Within its borders is Moosehead Lake, the largest body of fresh water in New England; also Mount Katahdin, one of the highest elevations on the Atlantic seaboard, and the first peak in the Union to see the morning sun. Dover-Foxcroft has several industries, fertile farms, and well stocked stores. Also a fine hotel, two banks, several churches, a modern public library, a well equipped hospital, a new theatre, and last but not least, splendid schools, including old Foxcroft Academy, which has a long and creditable history. The town is served by the Bangor & Aroostook and Maine Central railroads; also has highway bus service in every direction. The citizens have been unusually successful in keeping the town physically and morally clean.

"My town is the place where my home is founded—
My town has the right to my civic loyalty,
It supports me and I should support it,
My town wants my citizenship, not my partisanship;
My friendliness, not my dissension—
It has some things better than others;
The best things I should seek to make better,
The worst things I should help to suppress."

DOVER-FOXCROFT BIOGRAPHIES

ALVAH A. ADAMS, for some years carpenter foreman on State bridge work, was b to Alvin A. and Ella Whitmore Adams in Iona, Iowa, Sep. 14, 1876. He is a Past Master of the Masonic Lodge in D-F. He m Emma Forbus, who was b in Brighton Nov. 22, 1875, the d of Jesse L. and Adelia Curtis Forbus. Ch: (1) Alvin A., b Oct. 29, 1900, m Mildred Grover of Portland; (2) Edgar N., b Jan. 11, 1903, m Verna (Colby) Willey of New Durham, N. H.; (3) Ella A., b May 18, 1904, m Vernon Moore of Miami, Fla.; (4) Helen M., b Jan. 10, 1906, m Max Forbes of Miami, Fla.; (5) Bertha E., b Dec. 13, 1907, m Harold L. Jones of D-F; (6) Gladys D., b May 3, 1909, m John Dellow of Portland; (7) Herbert M., b Dec. 27, 1913, m Nathlie Findley of Miami, Fla.

CHARLES H. ADKINS, JR., woolen mill weaver, was born to Chas. H. and Reba Boutiette Adkins at Newport Aug. 25, 1914, and attended the public schools at Dover-Foxcroft. Oct. 10, 1936 he m Miss Florence DeWitt, born at Lagrange Apr. 16, 1912, the d of Elmer J. and Alice Bryer DeWitt. They have three children—Sandra A., b May 30, 1939; Dorothy J., b July 30, 1940; Charles H. 3rd, b Jan. 20, 1943. By a former marriage Mr. Adkins has one son, Dwaine, b May 23,1933.

BERNARD E. ALDEN, manager of the local "T & K" store, was b to Walter H. and Leonora Rollins Alden at Sebec Nov. 18, 1894. Republican. Affw Methodist and Advent churches. He is a member of the local Masonic Lodge. Mr. Alden first m Katherine Ireland of Sebec and she died July 22, 1930, leaving three ch: Rachel, Bernard, Jr., and John W. Sep. 5, 1937, he m Virgie Merrill, who was b at Dover South Mills Oct. 7, 1904, the d of Ernest F. and Rosa Lane Merrill. No c by this m. Mrs. Alden is employed in the Central Maine Power Co.'s office.

EDITH AVESTA SWALLOW ALLEN, g from Foxcroft Academy in 1908 and from Gray's Business College in Portland in 1910. She is now stenographer and clerk in the Prudential Insurance Co. office. Her parents were Chester Lincoln Swallow and Ella Maria Gerry Swallow and she was b in Foxcroft Jan. 23, 1889. June 11, 1913, she was m to Eugene Emerson Allen, who was b to Albert David and Mary Elizabeth Stimans Allen Apr. 10, 1872. Ch: Thomas E. Allen, b Jan 1, 1915; Louise Elizabeth Allen, b Sep. 11, 1916, and

William Chester Allen, b Apr. 28, 1919. Mrs. Allen is a Republican, belongs to the Rebekah Lodge and is affw the Christian Science church. Mr. Allen died June 25, 1921.

WILLIAM C. ALLEN, employed in the local office of the New England Telephone & Telegraph Co., was b to Eugene E. and Edith Swallow Allen Apr. 28, 1919, and was g from Foxcroft Academy in 1938. He served in the Army Air Force of World War 2 from Sep. 1942 until Oct. 1945. Mrs. Allen was the former Edith E. Edes and b in Guilford Dec. 19, 1923, the d of Dana H. and Mabel Sawyer Edes. She g from Guilford High School in 1942, and before her m was employed in the Pentagon Building in Washington, D. C., for eighteen months. One s, David Frederick Allen, was b Oct. 26, 1947.

WILLIAM O. ALLEN, JR., textile designer, was b in Burlington July 4, 1915, the s of William O., Sr., and Anna Lambert Allen. He g from the N. H. Fay High School in Dexter. He is a Mason. His wife was the former Katheryn L. Myers and b to Augustus C. and Winifred Hanson Myers in Dover-Foxcroft Feb. 25, 1920. She is a g of Foxcroft Academy, and belongs to the Eastern Star. They have Carlton W. Allen, who was b in Castine June 19, 1946.

STUART R. ALEXANDER, a barber, was b in Milo Nov. 5, 1912, the s of Charles S. and Sarah Strahan Alexander. He m Miss Pauline Judkins, who was b to Ernest W. and Bertha Coy Judkins March 18, 1914. Both are graduates of Foxcroft Academy. Mr. Alexander belongs to the Masonic Order. They have one d, Bertha Dianne Alexander, b at D-F Aug. 7, 1942.

CARROLL W. AMES, proprietor of the Socony Garage and Filling Station on Main Street, was b in Shirley July 11, 1898, the s of John E. and Ada Cleaves Ames. He m Alice Bunker of Sebec, who was b to Winfield H. and Flora E. Chase Bunker Sep. 5, 1893. By previous m to Eleanor Mountain of Greenville Mr. Ames has Madge E., b June 9, 1920, and g from Foxcroft Academy and Becker College, Worcester, Mass. Also Janet, b July 15, 1931, and is attending the Maine Central Institute, Pittsfield.

GEORGE H. AMES, parts manager, Dover Motor Co., was b in Dover-Foxcroft Dec. 10, 1922, the s of John E. and Bertha Barbour Ames. He m Barbara Jellison, who was b to

Earl and Lelia Gordon Jellison in Sullivan Oct. 24, 1922. He g from Higgins Classical Institute, and she from Sullivan High and both from the Maine School of Commerce, Bangor. They have one d, Linda L., b July 29, 1945.

JOHN E. AMES, lumberman; later a garage man, was b in Blanchard Sep. 5, 1870, s of Geo. H. and Lillian Lane Ames. He m Ada Cleaves and she died in 1907, leaving three ch: Ivel, Mabel and Carroll W. Mr. Ames then m Bertha J. Barbour, who was b to Wellington and Annie Young Barbour in Bar Harbor May 2, 1885. She is affw Congregational church and belongs to the Grange and Farm Bureau. They had Geo. H., b Dec. 10, 1922, m Barbara Jellison of Sullivan, and Robert S., b July 7, 1924, who m Veda Morin of Parkman. John E. Ames died Mar. 23, 1937.

JOHN MILLS AMES was an outstandingly successful agent for the Prudential Life Insurance Company for many years before he died on Mar. 31, 1938. He was b in Bradford Dec. 21, 1878, the s of Harrison and Emma Colbath Ames. Feb. 19, 1908, he m Hannah Elizabeth Paine, who was b to Jacob and Elizabeth Smith Paine in Atkinson Jan. 3, 1877. They had no children. Mrs. Ames resides on Pleasant street.

LESLIE M. AMES, a farmer in South Dover, was b to Francis Marion and Emma Briggs Ames in Garland May 18, 1870. He m Mabel Loomis, who was b in Harmony May 16, 1888, the d of Charles W. and Caro Chase Loomis. They had one s, Omar L. Ames, b in Dover Feb. 8, 1915. (Look under Omar L. Ames.) Mrs. Ames has a brother, Walter Loomis, a poultryman located in Largo, Florida, who was b Dec. 5, 1885. He m Katherine Hunt of Boston and they had a d, Evelyn. Evelyn m Stanley Davis of Wabash, Kansas, and they have a d, Marilyn.

OMAR L. AMES, a South Dover farmer, was b in Dover Feb. 8, 1915, the s of Leslie M. and Mabel Loomis Ames. He m Florence Harvey, the d of Harold L. and Margaret Hardy Harvey, who was b in Atkinson Aug. 21, 1919. Mr. Ames g from Foxcroft Academy. They have two ch: Barbara A., b in Dover-Foxcroft Sep. 21, 1937, and Norman D., b in Dover-Foxcroft Mar. 23, 1942.

BION B. ANDERSON, was b in Gray May 9, 1876, the s of Major John D. and Anna Thayer Anderson. He first m

Grace Bailey of Dover and they had (1) Anna Bailey Anderson, who was b July 19, 1896, and m Arthur Beverage of Dover-Foxcroft. Mr. and Mrs. Beverage had Arthur Beverage and Grace Beverage; (2) John Dexter Anderson, b Apr. 8, 1906, m Virginia Armour of Malden, Mass. Grace Bailey Anderson died and Mr. Bion B. Anderson then m Margaret Cottingham, d of Thomas and Margaret McDonald Cottingham and by this union two ch were b: (1) Bion B. Anderson, Jr., b May 4, 1914, and he m Mildred Amelia Edgecomb of Limestone and they had Bion Bradbury Anderson III; (2) A. Wendell Anderson, b Feb. 19, 1916. He m Dorothy Bell Trainor of Waterbury, Conn., and they had Jeanne Susan, David Cottingham and Jay Wendell Anderson. The senior Mr. Anderson was a successful insurance agent for many years, and in addition to his large business served Piscataquis County as Register of Deeds 1911-1914 inclusive, and was postmaster at Dover Jan. 11, 1916 to June 5, 1924. He died Jan. 2, 1945.

FRANK ALLEN ANDERSON, farmer, laborer, was b in Centerville, N. B., Aug. 3, 1911, the s of Haverlock and Adelia Crabtree Anderson. He m Izetta Stoddard, who was b to Aaron W. and Anna Ridgewell Stoddard in Mapleton Mar. 10, 1912. He g from Foxcroft Academy and she g from Caribou High School. He belongs to the Masons; she operates a Tea Room and Filling Station in South Dover. Ch: Frank Allen, 2nd, b Apr. 1, 1937, and Janice Ruth, b Sep. 16, 1938.

PHILLIP E. ANDERSON, proprietor of "Phil's Express," with office located on Merrick Square, was b in Hopkinton, Mass., Oct. 6, 1910. His parents were Carl G. and Emma Erickson Anderson. He m Dorothy Ellen Webber, who was b to James A. and Ellen Warren Webber in Longmont, Colo., Jan. 14, 1916. Mr. Anderson g from Ashland, Mass., High school, attended Mass. Agri. College, Bryant & Stratton's School and Burdette Business College. Mrs. Anderson g from Foxcroft Academy and from Nasson College, Springvale. He belongs to the Masons and Kiwanis Club. She belongs to the Eastern Star and Cosmopolitan Club. Ch: Elsa Judith, b Sep. 8, 1942; Eric Webber, b May 14, 1944, and James Oscar, b May 5, 1947.

GORDON M. ANDREWS, assistant manager of Central Maine Branch of Maine Potato Growers, is the s of Stillman P.

and Agnes Meservey Andrews and was b in Foxcroft Oct. 9, 1913. He g from Guilford High in 1931, from the Aviation Institute, Washington, D. C., in 1933 and from LaSalle University, Chicago, in 1935. He is a member of the Am. Legion, having served in the Coast Artillery and Field Artillery a total of four years and nine months in the European Theater. March 21, 1946 he m Wilma E. Gray, a graduate of Foxcroft Academy, and was b to Harold L. and Marjorie Foster Gray in D-F Aug. 4, 1922. They have one d, Gail Marie, b May 19, 1947.

HENRY L. ANDREWS, woodsman, was b to James E. and Cassie Jane Conway Andrews in Brownville Apr. 4, 1907. April 4, 1928 he m Miss Emma C. Buzzell and she was b in Peabody, Mass., Jan. 14, 1909, the d of Joseph O. and Linnie I. Somes Buzzell. Their ch are: Joseph C., b in Guilford Sep. 7, 1929; Conway L., b in Guilford Dec. 5, 1934; Henry L., b in Guilford Apr. 4, 1936, and Craig Morgan Andrews, b in Sangerville Apr. 5, 1939. The family reside on the Dover-Dexter road.

JAMES E. ANDREWS, a boiler maker, was b in Paris Oct. 11, 1875, the s of James and Jennie Dudley Andrews. He m Cassie Conway, the d of William T. and Emma Brown Conway and b in Prince Edwards Island Sep. 20, 1885. Ch: (1) James W., b Nov. 17, 1903, m Dianne Ducette of Guilford and they have Deloris, Leslie and Patricia; (2) Clyde E., b Nov. 5, 1905, m Edrie Jackson of Dover-Foxcroft and they have one d, Lilly; (3) Henry L., b Apr. 4, 1907, m Emma Buzzell of Guilford and they have Joseph C., Conway L., Henry L. and Craig M.; (4) Pearl J., b Sep. 14, 1908, m Donald Marshall of Dover-Foxcroft and they have, Gloria, Aleta, Ralph and Bruce; (5) Margaret L., b Sep. 8, 1910, m Drummond Early of Willimantic, and they have Wilhelmina, Janet, Drummond, Jr., and Betty A.; (6) Clifford Bundy, b Dec. 25, 1914; (7) Everett, Jr., b June 12, 1921; (8) Aleta Ethel, b May 16, 1924 and died in Feb. 1925. The first seven c were b in Brownville; the last one in Guilford.

GEORGE H. ANGOVE was a carpenter and mason, and b in Sebec June 3, 1861, the s of Bernaman and Rusia Angove. He m Lottie Jackett of Oakwood, Ont., and she was b to Richard and Jane Pierce Jackett Mar. 27, 1881. Mr. Angove died in 1939, leaving a widow and two ch: (1) Clyde E., b

in Milo July 24, 1908. He m Yvonne M. Bouley of Fort Kent and they have Myrna, Gloria and Dorothy. (2) Harold G., b in Milo Feb. 4, 1913, m Louise Johnston of Bangor and they have Wanda Marie.

FRANK LeROY ANNIS and his wife are co-partners of a local restaurant. Mr. Annis was b to Frank Dexter Annis and Grace Martin Annis in Brewer on Feb. 17, 1912. He is a member of the Masonic and I. O. O. F. orders. He m Olivia Drysdale, who was b to Charles and Elizabeth Drysdale in Scotland Apr. 13, 1911. She came to America when a small child. They have one d, Lorene, b in Bangor June 14, 1938.

PHILIP SANDS ANNIS, the s of Ralph and A. Estelle Sands Annis, was b in Dover-Foxcroft Jan. 11, 1922. He g from Foxcroft Academy and from the Eckels College of Mortuary Science. Is affw the Congregational church; a Mason, and belongs to the Kiwanis Club. Republican. He is the present chairman of the Dover-Foxcroft Chapter of the Red Cross. In 1947 he m Miss Jane Anne Doble, d of W. Lawrence and Olivia Johnston Doble and b in Milo Dec. 17, 1925. She was g from the Farmington State Teachers' College.

RAYMOND K. ANNIS, central office repairman for the New England Tel. & Tel. Co., was b in Dover-Foxcroft Dec. 25, 1904, the s of Stanley A. and Mary E. Knowlton Annis. He m Erma B. Merrill, who was b to Lester S. and Jessie A. Merrill in Dover-Foxcroft Aug. 24, 1904. Both are g of Foxcroft Academy. They have one s, Earl W., b Apr. 28, 1926. He g from Foxcroft Academy, and m Shirley McKinney of D-F. Mr. Raymond K. Annis is a 32nd Degree Mason, a member of I. O. O. F., the local town band, and the Fire Department.

CARL W. ARNO, a machinist, is the s of William and Auraville Larabee Arno and was b in Dexter Nov. 11, 1910. He m Miss Doris E. Hanson, who was b to Lester A. and Adelma Hall Hanson in Dover-Foxcroft Jan. 22, 1916. He g from the N. H. Fay High School in Dexter and she g from Foxcroft Academy. Ch: Edward C., b in Dexter July 30, 1937; Gerald E., b in D-F Oct. 29, 1940, and Stephen A., b in D-F Sep. 9, 1942.

GILMAN L. ARNOLD was a banker for 57 years, beginning with the Kineo National Bank at the age of nineteen. This institution became the Kineo Trust Co. in 1906 and then the

Merrill Trust Co. in 1929. He was secretary and trustee of the Piscataquis Loan & Building Assn. from its organization about 1890 until it liquidated in 1944. He was postmaster at Foxcroft for four years in the early 1900's. His parents were John F. and Lurana Lyford Arnold and he was b in Foxcroft Feb. 25, 1869. His wife was the former Margaret Jack and she was b to Thomas D. and Rachel Dow Jack at Sangerville Aug. 21, 1879. Ch: (1) Malcolm C., b July 10, 1905, m Arline Weed of D-F and they have John N., b June 11, 1940; (2) Gilman Lyford Arnold, b July 4, 1911, m Clara Williamson of Portland.

JASPER L. AUSTIN, superintendent of mule-spinning department in woolen mill; also doing quite an extensive poultry business, was b to Owen W. and Abbie Lane Austin in Ripley Feb. 19, 1898. He m Violet Towne, who was b in East Jeffrey, N. H., Feb. 12, 1899, the d of Frank and Anelia Towne. Ch: (1) June E., b Nov. 23, 1924, m Harold Meade of D-F and they have Ronald, b Dec. 15, 1946; (2) Faith R., b Aug. 21, 1926; (3) Hope E., b June 25, 1928; (4) Dwane O., b Aug. 22, 1930; (5) Harold W., b Feb. 2, 1936, and died in Jan. 1937; (6) Jasper L., Jr., b Feb. 8, 1938, and died in Jan. 1939. Bertha M., by a former m, was b June 14, 1917, and m Terrance Gallant of Dexter and they have Terrance W., b Jan. 1, 1943. The family is Pentecostal.

LAWRENCE A. AYER, a mechanic for the Dover Motor Co., was b to Harry and Stella McKay Ayer in Dover Aug. 14, 1918. He m Miss Eleanor Lary, the d of Harold L. and Lena Packard Lary and she was b in Weld Sep. 2, 1919. Both were g from Foxcroft Academy. One s, Donald L., was b in Anniston, Ala., Feb. 10, 1944. Mr. Ayer was in the Army of World War II nearly five years and belongs to the American Legion. She belongs to the Eastern Star, and they are affw the Congregational church.

WILLIS MANNING BARROWS was b in Foxcroft June 11, 1905, s of Fred D. and Carrie Estelle Robinson Barrows. He attended the public schools of Foxcroft, graduating from Foxcroft Academy in 1922 and from the University of Maine at Orono in 1926 with a B. S. degree. During his years at the University he was vice-president of his class for three years, played football two years, was captain of track in 1926 and was awarded the Washington Alumni watch. His fraternity was Sigma Alpha Epsilon and he

was also elected to Tau Beta Pi and Phi Kappa Phi honorary fraternities. Upon graduating from the University he obtained a position as cadet engineer with the Public Service Electric & Gas Company in Newark, N. J., receiving training subsequently in their various power plants in northern New Jersey. He is an electrical engineer with the same utility company at their Hackensack, N. J., headquarters and resides at 316 Raymond Street, Hasbrouck Heights, N. J. During the intervening years he taught higher mathematics at Public Service classes and at the College of the City of New York evening school, and was able to aid his government in World War II, teaching at an evening school branch of Rutgers University, subjects needed in Signal Corps training. On Oct. 12, 1934, at East Orange, N. J., he m Miss Virginia Emerson, b in Dover, Maine, Nov. 3, 1907. She is the d of the late Ralph Waldo Emerson and Edna Savage Emerson. They have a d, Mary Ellen, b May 14, 1939, and Robert Emerson Barrows, b Jan. 7, 1945. Mr. Barrows' great-great-grandfather, Ephraim Barrows (2), s of Benjamin (1), was a Revolutionary soldier and a pensioner who settled early in Hebron, Maine, but moved to Norway, Maine, in 1834 and died in Norway May 3, 1838. (Reference Old Foxcroft, by Dr. Mary Lowell.) The Robinson family also settled in Maine at an early date as his great-great-grandfather, Zephaniah Robinson, was living in Livermore, Maine, when he died March 27, 1805. (Reference, Old Foxcroft, by Dr. Mary Lowell.) Mrs. Barrows' ancester, Phillip Emerson, was living in Vassalboro, Maine, in 1789, coming there from New Hampshire. Another paternal ancestor was Jonathan Soule, born in Duxbury, Mass., in 1748—a Revolutionary soldier, who with brother, Asa Soule, came to Waterville, Maine, and died at Waterville Jan. 6, 1832—age 84 years. From this line Mrs. Barrows has several ancestors who were signers of the Mayflower Compact. Her maternal grandmother's line goes back to the earliest settlers of Lexington and Concord, Mass., with several Revolutionary patriots. Since 1944 Mr. Barrows has been a member of the Hasbrouck Heights Board of Education.

ELEANOR PEARL BARTLETT, teacher-librarian temporarily, was b in Dover-Foxcroft Nov. 17, 1904, the d of Albert Henry and Annie Etta Hurd Bartlett. She graduated from Foxcroft Academy in '23, Farmington Normal in '26, Boston University Bachelor of Science in Education '40, and Mas-

ter of Science in Education '42. Republican. Christian Scientist.

MAX M. BATCHELDER, employed in the finish room of the Brown's woolen mill, was b to Bud and Myrtle Warton Batchelder in Dover-Foxcroft Apr. 11, 1913. He m Miss Evelyn V. Cole and she was b in Guilford Jan. 14, 1917, the d of Maurice A. and Vera Eddy Cole. Ch: Maurice B., b Feb. 27, 1933; Robert L., b Feb. 10, 1936, and Philip L., b Oct. 28, 1937.

MAYNARD H. BEAL, a farmer, Guernsey breeder, manager and treasurer of the Eastern Grower's Inc. and dealer in farm implements, was b in Orneville Apr. 7, 1884, the s of Fred C. and Jane Whidden Beal. Dec. 24, 1910, he m Marion Myrtle Manter, a school teacher, who was b to Zebulon Gould and Lovisa Packard Manter in Parkman June 18, 1885. Mrs. Beal is active in the social and welfare organizations of the town and vicinity.

LESTER A. BEAN (twin) is a farm employee. He was b in East Guilford July 17, 1900, the s of Frank H. and Minnie Pond Bean and attended the so-called "Brown District" school. During World War II he was in Camp Houston, Texas, for three months but was discharged because of disability.

ALBERT R. BEANE, a farmer, was b to Alvearo A. and May Roberts Beane in Foxcroft July 25, 1891. He m Miss Marjorie Skillin, who was b in Garland in 1901, the d of Fred and Lorrisia Morton Skillin. They have no children. Mr. Beane is a veteran of World War I and a member of the American Legion.

LEWIS D. BEANE, for 15 years manager of the "Gilman Farm" on outer West Main street, and raising and dealing in beef cattle and poultry, was b in Guilford July 17, 1900, the s of Frank H. and Minnie Pond Beane. On Aug. 18, 1928, he m Myrtle Scott, who was b to Frank O. and Charlotte Williams Scott in Whately, Mass., Dec. 9, 1907, and g from Greenfield High school in Greenfield, Mass. They have no children, but Miss Eva Wilson of Guilford, who was b Sep. 15, 1926, has made her home with them for the last five years.

LLEWELLYN MANLEY BEANE, a painter, was b in Dover July 27, 1867, the s of Mr. and Mrs. Lyman Beane. He m

Nina E. (Brown) Brann, the widow of Reuben H. Brann and she was b to Jeremiah and Hannah Trask Brown in Maxfield Apr. 26, 1865. They had one s, Kenneth L., b Dec. 7, 1901, and he m Ethel Burns of Rhode Island. Kenneth died Sep. 13, 1944, leaving no ch. Mr. L. M. Beane died Jan. 27, 1910. Mrs. Beane belongs to the Grange and the Baptist church.

PHILIP L. BEEDE, machinist in the Fay & Scott Machine Shop in Dexter, was b to Willis W. and Effie Gilman Beede in Blanchard Oct. 24, 1902. He m Dorothy Beek, d of Charles F. and Mabel Kilcollins Beek, and b in Caribou Sep. 1, 1912. Mr. Beede was g from Caribou High school in 1924 and she g from Newport High school in 1929. They had two ch: Natalie, b in Caribou Nov. 22, 1933, and died in Caribou Oct. 19, 1936; Barbara Jean, b in Milo Feb. 9, 1944. The family reside at 9 Essex St., D-F.

HARRY C. BELL (a twin) is a carpenter in the Bangor & Aroostook shops at Derby. He was b in Dover-Foxcroft July 4, 1879, the s of James W. and Sylvia Burrill Bell. Jan. 14, 1914, he m Lulu Campbell, who was b in Garland July 16, 1882, the d of Charles R. and Olive Pillsbury Campbell. They have one d, Beterna, b July 7, 1927, and g from Foxcroft Academy in 1946. Mr. Bell belongs to the Odd Fellows Lodge.

CHARLES H. BENNETT, a millwright, was b to Floreston and Julia Leighton Bennett in Dover Nov. 3, 1891. He m Georgia (Withington) Nason on Aug. 12, 1930, and she was the d of George and Sarah M. Badger Withington and b in Bowerbank Apr. 27, 1879. Mrs. Bennett was first m to Herbert F. Nason of Canaan and they had: (1) Glennie (deceased); (2) Albert M., who m Stella Cutbutson of Barnard and they had nine ch; (3) Carroll P., m Carrie Cutbutson of Barnard and has two ch; (4) Irving, m Beatrice Conforth of Oakland and has one c; (5) Darrell, m Hazel Lord of D-F; (6) Floyd; (7) Roland, unmarried; (8) Martha, m Lew Damon of Wellington, has two living ch.

HAROLD L. BERCE, a machinist, is the s of Ray and Kate Drinkwater Berce and was b in Foxcroft Apr. 10, 1915. He m Phyllis Ames, the d of Arthur T. and Katherine Davies Ames and was b in Blanchard Feb. 6, 1915. Both were g from Foxcroft Academy. He belongs to the Masons and

she to the Eastern Star. They have two s, Arthur R., b Nov. 5, 1937, and Carleton L., b Jan. 18, 1940.

RAY PERCIVAL BERCE, woodsman and woolen mill employee, was b to Alfred and Clara McNaughton Berce in Woodland, Aroostook County, Feb. 11, 1890. He m Kate L. Drinkwater, a graduate of Foxcroft Academy and b in Sebec Jan. 27, 1891, the d of Lewis J. and Effie Dow Drinkwater. Ch: (1) Harold L., b Apr. 10, 1915, m Phyllis M. Ames of Dover-Foxcroft and they have Arthur R. and Carelton L.; (2) Doris E., b Jan. 4, 1921, m James E. Dyer of D-F and they have James E., Jr., and Judith L. Mr. Berce belongs to the I. O. O. F., both belong to the Grange, and Harold L. and Doris E. are g of Foxcroft Academy.

JOSEPH E. BERUBE, a stripper in the woolen mill, was b in Wallagrass Jan. 18, 1911, the s of Hormides and Delina Brooks Berube. He m Hazel Willette, who was b to Frank and Mary Devou Willette in East Millinocket July 24, 1907. Ch: Wallace D., b in Bangor July 2, 1928; Eugene E., b in Millinocket Oct. 18, 1934; George H., b in Millinocket Apr. 4, 1936; Sara Joan (twin) and Rena Mae (twin), b in Wallagrass Dec. 22, 1938; Mitchell W., b in Greenville Jan. 17, 1941, and Stanley S., b in D-F Mar. 27, 1943. Mr. Berube served with the Infantry in the European Theater in World War II.

RAYMOND W. BLAKE, formerly a farmer, now a woolen mill spinner, was b in Atkinson June 25, 1898, the s of Gorham D. and Grace Turner Blake. He m Effie Palmer, who was b to Andrew N. and Annie Crossman Palmer in Dorchester, N. B., Aug. 1, 1901. Their children: Jack L., b June 17, 1921, m Hazel Hibbard of New Braintree, Mass., and they have one s, Jack L., Jr., b March 24, 1943; Raymond L., b Aug. 5, 1923, m Annette Thibodeau of Jackman; Harold N., b Dec. 11, 1930, in school.

EVERETT S. BLANCHARD, retail dairyman, was b in Sebec Apr. 28, 1897, the s of Lester L. and Minnie Robinson Blanchard. He m Miss Ida Downs, a g of Milo High school, and she was b to Edward W. and Jennie Carrington Downs in Sebec May 17, 1898. Their ch: (1) Bertrand E., b June 3, 1919, m Dorothy Phair of Limestone and they have one s, David Phair Blanchard, b June 28, 1946; (2) Malcolm E., b Aug. 19, 1934, is in school. The family is affw the Congregational church in Dover-Foxcroft.

MELVIN S. BLETHEN, a veteran of World War I and a member of the American Legion, is now assistant custodian of the Federal Records Bureau in Augusta, and since 1929 has been a partner in Dexter & Blethen, oil burner contractors. He belongs to the Masonic bodies. Mr. Blethen was b in Foxcroft Aug. 3, 1895, the s of Elmer R. and Lelia Snow Blethen. He resides on Winter St.

CHARLES H. BLOOD was b in Sebec May 18, 1864, the s of Albion P. and Sarah E. Marshall Blood. All of his active life he was a spool mill man and began his career in 1884 with the Willimantic Linen Co., Willimantic, Me., then under the supervision of the late Frank H. Drummond. This company later became the American Thread Co., and Mr. Blood served these companies in various capacities for 25 years, the last eleven years as assistant manager of the Milo mill. He then accepted the position as superintendent of the John MacGregor Mills in Dover-Foxcroft, where he remained until he retired at the age of 68 years. His wife was the former Ella M. Kincaid and she was b to Samuel L. and Theresa Ann Butterfield Kincaid in Hartland Oct. 29, 1869. Mrs. Blood died in Dover-Foxcroft in Jan. 1942. To this union were b five children: (1) Leon T., b in Willimantic, July 8, 1888, m Sadie Riggs of Milo and they had two ch, Leon T., Jr., b June 22, 1915, and Margaret Louise, b Sep. 3 1920. Leon T. Jr., m Beulah Perkins of Milo and they have two ch, Laurel, b Feb. 13, 1943, and Leon T., 3rd, b Dec. 7, 1946. Margaret L. m Charles Stone of Saco and they have one s, Dale, b June 30, 1945. (2) Marion Evelyn, b in Willimantic June 12, 1890, m Frank Giberson of Caribou and they have Pauline E., b Oct. 9, 1910, and Lewis B., b June 13, 1916. Pauline E. m Ray Durant of Brownville Jct. and they have four ch, Erwin R., b Sep. 19, 1929; Madeline E., b June 5, 1931; Norman M. and Norma M. (twins), b April 8, 1937. (3) Lewis H., b in Willimantic Oct. 29, 1892, m Ethel Lewis of Mattawean, N. J., and they have one s, Charles L., b Dec. 25, 1929. (4) Charles Virgil Blood, b in Willimantic Aug. 20, 1896, m Ola Fairbanks of Mount Vernon, and they have two ch: Harold B., b July 24, 1919, and Jane, b Sep. 12, 1921. Harold B. m Betty Brown of Robbinston and they have Ola E., b Nov. 23, 1945, and Philip, b Oct. 1946. Jane B. m Wilson Francis of Corea, and they have Stephen, b Sep. 13, 1944, and Susan, b Aug. 20, 1946. (5) Teresa E., b in Milo Aug. 23, 1906, m William Anderson of Keyport, N. J.

GUY L. BONSEY, woolen mill finisher, was b in Brewer Oct. 30, 1890, and his parents were Frank L. and Lucillia Treadic Bonsey. He m Albena Ruth Shannon, who was b to Michael E. and Eva M. Whitney Shannon in Macwahoc Feb 14, 1894. Ch: (1) Ernest L., b May 24, 1912; (2) Manley C., b Dec. 30, 1913 (Look under Manley C. Bonsey); (3) Eursle E., b Nov. 5, 1915, and died Feb. 3, 1931; (4) Guy E., b Jan. 5, 1917; (5) Selma I., b July 24, 1920, and m James Wilson Howell of Sangerville and they have Brenda, b Feb. 1942, and James W., Jr., b Dec. 1944; (6) Reta E., b Aug. 28, 1922, m Paul E. Bridges of D-F, and they have David Allen, b in Oct. 1940, Gary Lane, b in Mar. 1942, and Sandra Lee, b in Aug. 1944; (7) Anne F., b Feb. 3, 1925, and m Paul R. True of Dover-Foxcroft. A Catholic family.

MANLEY C. BONSEY, a woolen mill weaver, was b in Dover Dec. 30, 1913, the s of Guy L. and Albena Ruth Shannon Bonsey. He was in the Navy of World War II, overseas, and belongs to the V. F. W. He m Marguerite A. Lary and she was b to George Ira and Florence Averill Lary in Dover May 11, 1921. She is a member of the Auxiliary of the V. F. W. They have Ernest L., b May 19, 1938, and Sharon A., b Dec. 24, 1941.

STANLEY E. BOSS, bridge superintendent for the State of Maine Highway Dept., was b to Albert H. and Susan Brawn Boss in Foxcroft Jan. 10, 1892, and g from Foxcroft Academy. He m Miss Ethel Dunham, who was b in Guilford Nov. 2, 1894, the d of Chas. C. and Belle Dow Dunham. Mr. Boss is a Mason, and both are members of the Eastern Star and the United Baptist Church. Children: Millard Otis Boss, b Apr. 7, 1920, and Richard Dunham Boss, b May 1, 1929. Millard O. g from Foxcroft Academy, also from the University of Maine in 1943 with the B. of S. degree in Mech. Engineering. He is a member of the Lamba Chi Alpha Club, and is a 32nd Degree Mason. In Sep. 1946 he was honorably discharged from the Army war service after having served in the Panama Canal area. Richard D. is in school.

ERNEST BOULEY, automobile mechanic for J. Eric Love, was b in Fort Kent Feb. 21, 1917, the s of Daniel and Beatrice Bouley. Apr. 6, 1941, he m Miss Susie Ronco and she was b to John W. and Celestine King Ronco in D-F Oct. 13,

1924. Catholic. He is a World War II veteran. They have no children.

PAUL BOULEY, employed by the Stowell-MacGregor Spool Co., was b in Fort Kent July 3, 1898, the s of Thomas and Demeris Boutot Bouley. He m Miss Millie C. Ronco, who was b to John W. and Celestine King Ronco in Rockwood May 11, 1907. They have one d, Paulette Y., b in Brunswick Mar. 30, 1933, and now a student at the Foxcroft Academy.

FRANCIS W. BRADBURY, M. D., was b to Earl P. and Angie Richardson Bradbury in Enfield Oct. 30, 1915. He g from Brewer High school, from the University of Maine with an A. B. degree and from Harvard Medical school with the degree of M. D. He served in the Medical Corps of World War II three years, eighteen months of which was overseas. He m Mary Wingard of Brighton, Mass., who was b to Frank B. and Nora Quinn Wingard Mar. 31, 1921, and g from Arlington, Mass., High school in 1937. They have a d, Priscilla, b in Arlington, Mass., June 6, 1945, and a s, Jeffrey B., b in Dover-Foxcroft June 19, 1947.

ABBIE FRANCES BRANN, nee Abbie Frances Martin, wife of Cassius B. Brann, a lady noted for her sweet disposition and beloved by all who knew her, was b in Atkinson Mar. 8, 1853, the d of Samuel and Judith Greeley Martin. She was a descendant of old New England families, her great-grandfather, John Martin, having enlisted as a drummer boy in the Revolutionary war. She was educated in Charleston Academy and throughout her life read extensively and was particularly well informed. Prior to her marriage she was a school teacher in Atkinson. She was a faithful member and worker in the Free Baptist Church of Dover and in Miriam Chapter, O. E. S. She died at Dover Jan. 27, 1915, and is buried with her husband in Dover cemetery.

CASSIUS BERLIN BRANN, a highly respected citizen of Dover-Foxcroft, was b in West Dover Oct. 4, 1850, the s of George and Cynthia Batcheler Brann. Later his father moved to Garland, where Mr. Brann spent his youth and acquired his education. He was a master carpenter and designed and built numerous residences and farm buildings in Piscataquis County, also some residences at Marble Hill in New York City. On July 4, 1874, at Charleston, he was married to Abbie F. Martin of Charleston. To them

were born Cynthia Anna Brann (see Anna Brann Gould), Judith Ella, Helen Florence and George S. Mr. Brann resided in Charleston until 1892, when he moved to Dover. Shortly after, Mr. Brann purchased the colonial house on Main Street directly opposite the court house, where he resided until his death. Abbie F. Brann died Jan. 27, 1915. On May 25, 1920, he married Mrs. Effie Bragg, who survived him. He was made a Mason in a Massachusetts lodge, joined Olive Branch Lodge, A. F. & A. M., in Charleston, in which he served a very successful year as Worshipful Master. He later affw Mosaic Lodge in Dover. In politics he was a staunch Republican except during the Bull Moose campaign, when he was a supporter of Teddy Roosevelt. He died at his home May 11, 1933, in his 83rd year.

DONALD J. BRAWN, teamster and jobber, was b to Dennis J. and Angie F. Gray Brawn in Dover-Foxcroft June 22, 1907. He m Ivie Decker, who was b to Everett A. and Gertrude Young Decker in Dover June 13, 1917. Both are members of the Grange. Mrs. Brawn is a g of Foxcroft Academy. Their ch: Francis E., b Jan. 12, 1940; Dennis G., b Apr. 7, 1941; Angie M., b Dec. 3, 1944; Albert G., b Oct. 12, 1946.

HIRAM A. BRAWN was b in Foxcroft Oct. 17, 1870, the s of Seth and Mary Jeanette Chandler Brawn. Dec. 23, 1904, he m Nettie Pearl and she was b to Joseph and Augusta Beane Pearl in Charleston Dec. 7, 1878. They have no children. For many years Mr. Brawn supervised bridge construction work for the State, and in addition operated a farm. At present he is one of the Selectmen for Dover-Foxcroft. He belongs to the Masonic orders.

MRS. MABEL BRAWN has been proprietor of a boarding house for many years and for the last 14 years has been located on Winter Street. She was b to Dennis James and Angie Frances Gray Brawn in Guilford on Sep. 10, 1893, and attended Foxcroft Academy. July 25, 1912, she was m to Frank S. Vittum of Bingham, but they separated in 1922. Mrs. Brawn belongs to the Congregational church and the Dover Central Grange.

WALDO H. BRAWN, retired farmer, was b in Newport June 25, 1872, the s of George and Mary Nason Brawn. He has been a member of the old Co. F, National Guard, and the Grange. In Dec. 1909 he m Loretta Brawn and she was

b to Henry and Margaret Coulson Brawn in Foxcroft May 3, 1873. Mrs. Brawn died Oct. 10, 1944. They had no children.

BENJAMIN J. BRESETT, JR., was b in Pascoag, R. I., Aug. 30, 1885, the s of Benj. J., Sr., and Julia Dio Bresett. Aug. 16, 1909, he m Adabelle Cayton and she was b to Henry and Laura Jipson Cayton in Dover Nov. 24, 1887. They have no children. Mr. Bresett is a member of the Masons, I. O. O. F., and K. of P. lodges. He was employed in the B. & A. R. R. car shops for eleven years; is now a woolen mill weaver and loom fixer.

PHILIP J. BRIDGES, a carpenter, was b to Vernon B. and Rowena Hathorn Bridges in East Sangerville Feb. 21, 1920. Aug. 10, 1941, in the Methodist church at Brewer, he m Dorothy Whitney, a beautician, who was b in Parkman Sep. 10, 1918, the d of Roy L. and Elsie Currier Whitney. He g from Foxcroft Academy and she g from Brewer High School. They have one d, Judith Carolyn Bridges, b in Hartford, Conn., Apr. 30, 1943.

HORACE C. BRIGGS, doing public trucking, was b to Charles and Mary Dressler Briggs in DuBois, Penn., Jan. 27, 1873. He m Jennie Addie Hoak of Reynoldville, Penn. They had two ch: (1) Charles J., b in DuBois, Penn., Apr. 17, 1899. He m Mabel Wheaton of Dover-Foxcroft and they have one s, Lawrence (called Larry). (2) Hazel, b in DuBois, Penn., Oct. 25, 1901, m Harry Greenlaw of Charleston. They have no children. Horace Briggs resides on Winter Street.

LAWRENCE CARROLL BRIGGS, store clerk, was b in Dover-Foxcroft Sep. 15, 1923, the s of Charles J. and Mabel Wheaton Briggs. His wife was the former Florence Bishop, d of Frank H. and Elizabeth White Bishop, and b in St. Albans Jan. 30, 1922. Mr. Briggs attended Foxcroft Academy. Mrs. Briggs was g from Hartland Academy, attended Becker College in Worcester, Mass., and the Maine School of Commerce, Bangor. They have four ch: Mary J., b in Hartland Mar. 7, 1942; Janet Marie, b in Dover-Foxcroft July 5, 1943; Gary L., b in D-F Jan. 18, 1945, and Jeffery A., b in Hartland Aug. 30, 1946.

EMMONS H. BROWN, a spinning frame fixer in the local woolen mills, was b in Dover Sep. 16, 1899, the s of Albert G. and Anna Doore Brown. He m Doris McPherson, who was b to Elmer P. and Martha E. Foss McPherson in Dover

Mar. 6, 1900. She is the proprietor of the "Brown Maternity Hospital" on Essex St. Their ch: (1) Merle E., b July 9, 1919, m Pauline Ronco of Dover and they have Ralph H., b Apr. 10, 1939, and Rose Elaine, b Jan. 20, 1942; (2) Arline E., b Sep. 30, 1920, m Lionel F. Clukey of Dexter and they have Lionel F., Jr., b Oct. 12, 1943.

LOUIS F. BROWN, poultryman, was b in Dover-Foxcroft May 16, 1885, the s of Frank A. and Estelle M. Brown. He m Miss Marion Dow, who was b to Wallace and Mabel Titcomb Dow in East Dover Feb. 21, 1896. (The Dows were among the very first settlers of the town and Wallace Dow has been identified with town affairs for many years.) Mr. Louis F. Brown attended Higgins Classical Institute and the University of Maine, and Mrs. Brown g from Foxcroft Academy. She has been postmaster at East Dover for nineteen years. Both are members of the Grange.

MAURICE O. BROWN, M. D., was born Feb. 22, 1873, the s of Frank A. and Estelle Saunders Brown of East Dover. He was graduated from Farmington Normal School, attended Maine Central Institute at Pittsfield, the University of Vermont, was graduated from the University of Baltimore, and did post-graduate work at Tulane University in New Orleans. Dr. Brown first practised medicine at Monroe, then at Easton, after which he gained much valuable experience as assistant physician for the Canadian Pacific Ry. Following a short period at Fort Kent, he came to Dover-Foxcroft, where he practised successfully for thirty-eight years. Here he passed away May 22, 1946. He m Miss Blanche Wass, who was b in Addison May 17, 1881, the d of Leander K. and Nellie Crowley Wass. Mrs. Brown was graduated from Kents Hill Seminary and taught school for eight years before marriage. She has been postmaster at Dover-Foxcroft since July 16, 1936. Their ch are: Ruth W. Brown, b Apr. 7, 1910, who m B. Thomas Potter, Jr., of Cranston, R. I., where they reside, and Philip W. Brown, b Apr. 8, 1914, single, who lives in Providence, R. I.

OMAR L. BROWN, "transit man" with E. J. Smith for several years, but in recent years a woolen mill weaver, was b in Sangerville Jan. 30, 1893, the s of Albert G. and Anna Doore Brown. He m Erma Mitchell, who was b to George W. and Sopronia Gooding Mitchell in D-F Aug. 19, 1893. She g from Foxcroft Academy and he attended three years. One

d, Marion P., was b July 26, 1916; g from Foxcroft Academy in 1934 and is now assistant to Dr. G. F. Noel. Mr. Brown belongs to the I. O. O. F. and he, Mrs. Brown and Marion belong to the Rebekahs.

RUEL E. BROWN, car inspector for the B&ARR at Derby, was b in Guilford July 14, 1885, the s of Hastings S. and Clara Noble Brown. He m Mildred Parsons and she was b in Sebec, the d of Eugene and Lillian Parker Parsons. Ch: Ruel E., m Mildred St. Louis of Brownville; Lawrence E., m Madalene Carr of Abbot; Beryl N., m William Jackson of D-F; Marilyn is in school.

MELVIN D. BRYANT, laborer, is the s of John E. and Minnie Kennedy Bryant and was b in Brighton Jan. 26, 1881. He m Miss Grace Weymouth, who was b to John H. and Mary Littlefield Weymouth in Sangerville Nov. 11, 1890. Ch: John Dana, b in Sangerville Mar. 11, 1907, single, and Madeline L., b in D-F June 9, 1915.

WILLIAM D. BRYANT, retired spool mill employee, was b in Orneville Nov. 9, 1873, the s of Silas and Ellen Dunton Bryant. He m Helen L. Kent, who was b to Warren T. and Hannah Richardson Kent in Sebec Oct. 15, 1876. Ch: Ruth Wilma, b Dec. 28, 1904, and died Feb. 8, 1916; Wm. Kent Bryant, b Mar. 6, 1907, and m Eleanor Clukey of Dexter and they have two ch, Brenda Joan and Barry Kent. The family is Methodist.

ALFRED EDWARD BUCK, lawyer-member of the firm of Merchant, Olena, Buck and Santomenna, 165 Broadway, N. Y. C. Mr. Buck was b to Alfred Howard Buck and Mary Steward Buck in Foxcroft Feb. 13, 1903. He was g from Evander Childs High School in 1921, Haverford College in 1926, New York University Law School in 1930. Aug. 25, 1933, he m Dorothy Williams Clark, who was b in Brooklyn, N. Y., Feb. 13, 1909, the d of Horatio Alfred and Edna Grimm Williams. They have one s, Alfred Sands Buck, b July 20, 1936. Aside from attending to a busy law practice, Mr. Buck has freely given of his time and talents in the discharge of his religious, civic and fraternal obligations as his connection with the following organizations will indicate: Moderator of the New York City Congregational Church Association, President of Men's Club of Flatbush-Tompkins Congregational Church, Past Chairman of Standing Com-

mittee and Past Superintendent of the Church School of the same church, and Director of the Brooklyn Church and Mission Federation. Mr. Buck is a Republican, and a member of the Flatbush Republican Club, of the Bar of the State of New York, the Federal Bar, the Brooklyn Bar Association, the New York County Lawyers Association and the New York State Bar Association. Was Republican candidate for the New York State Assembly in 1939 and for Congress in 1940. Has been a delegate to the New York State Republican Conventions and State Judicial Conventions. A member of Commonwealth Lodge No. 409, F. & A. M., Aurora Grata Scottish Rite, Kismet Temple of the Shrine, Past District Deputy Grand Master of Masons of the State of New York, Trustee of the Brooklyn Masonic Guild. Member of New York Haverford Society, the Apollo Club of Brooklyn, member and Director of the Apollo Club of Brooklyn, member of the Phi Delta Phi Association of the City of New York, Advisory Director of the Brooklyn Home for Aged Men, the Long I. Grotto and Brooklyn Chamber of Commerce.

WILLIAM BUCK, b in England in 1585 of Scottish parentage, came to America with his s, Roger, in 1635, settling in Cambridge, Mass. Later his great-great-great-grandson, Nathaniel Buck, and wife, Mary Brown of New Gloucester, were one of the first three families to settle in Bucktown (now Buckfield), Maine. Their s, Nathaniel Buck, Jr., m Sarah Seabury of Mayflower descent and were pioneer settlers in Foxcroft. Their oldest s, Benjamin, m Almira Todd of Douglass Parrish, N. B. He was a charter member of the Baptist church and deacon of that church for many years. Their ch were Charles Miller, Sarah, Alfred Eliab, and Addison Prentiss. Charles m Elizabeth Laughton. Lived in Alabama for many years. Ch: Elwyn, Edith, Evelyn and Sangar. Sarah, for many years a beloved teacher in the town schools of Foxcroft, m Asa Davis. Alfred, late United States ambassador to Japan, a Colby College alumnus, practiced law in Atlanta, Georgia, m Ellen Baker of Hallowell, Maine. Addison, general manager Dade Coal Co., Coal City, Ga., and Wilson Ridge Iron Ore Co., Ala. Postmaster of Foxcroft 1898 until his death 1900, m Sarah Gerry of Dover. Ch: Addison Jewett, Edward Burnham, Alfred Howard and Grace Wiley. Addison died at age of ten. Edward (deceased) attended Foxcroft and Bridgton

Academy and Emory College, Oxford, Georgia. Jeweler and clockmaker by trade. Postmaster Foxcroft 1905-1913, m Ida Parker, Springfield, Vt. No children. Alfred (deceased) attended Foxcroft Academy, g Maine State College 1895, affw New York Tel. Co. until retirement 1921, real estate and insurance agent in Floral Park, N. Y., until decease, m Mary Steward of Foxcroft. Grace attended Foxcroft Academy and Beal Business College, Bangor, Me. Postmaster Foxcroft 1901-1905, m Harold E. Chase of Edgecomb, Me., United States postal inspector. No children. Residence, Dover-Foxcroft. Ch of Alfred and Mary Buck: Addison Steward, attended elementary schools, New York City, g Haverford College, Pa., Hahnemann Medical College, Philadelphia. Practicing physician, Wayne, Pa., m Ruth Atkinson, Newtown, Pa. Ch: Ellen Atkinson and Sidney Chase. Alfred Edward, New York schools, Dartmouth College one year, g Haverford College, New York University Law School. Member N. Y. Bar and practicing law in New York City, m Dorothy Clark, Brooklyn. One c, Alfred Sands. Helen Grace (deceased).

WILLIAM H. BURDICK, general manager for the W. Cushing & Co., dye manufacturers, was b in Dover Sep. 16, 1904, the s of R. Howard and Sarah Buck Burdick, and was g from Foxcroft Academy in 1923. He m Pauline Jordan, the d of Ernest H. and Tena Burdin Jordan and b in Sebec June 20, 1902. Ch: Carol Louise, b Aug. 23, 1928, and g from Foxcroft Academy in 1946; Charlotte Ann, b Sep. 12, 1932, is a student at the Academy.

EUGENE P. BURGESS, service man for the Central Maine Power Co., was b in Sebec Village, the s of William E. and Lucy Parshley Burgess May 2, 1887, and g from Foxcroft Academy. His wife was the former Vera Willey and was b to Albert H. and Amelia Hart Willey in Cherryfield Mar. 16, 1889, and she was g from Cheryrfield Academy. Mr. Burgess belongs to the Masons, she belongs to the Eastern Star, and they are affw the Baptist church. They have one d, Velma Willey, b Apr. 3, 1912. (See Lloyd Smith item.)

THEODORE C. BURGESS, foreman of the yard and sawmill at the Stowell-MacGregor plant, was b in Sebec Sep. 18, 1880, the s of William E. and Lucy Parshley Burgess. He g from Shaw's Business College in 1901. His wife was the

former Gertrude Severence and she was b to Orrin T. and Della Perham Severence in D-F July 9, 1887. Ch: (1) William T., b May 25, 1907, m Leona Johnston of Sebec, and they have William T., Jr., b Mar. 21, 1926; Malcolm O., b Apr. 28, 1928, and James B., b Dec. 22, 1933. (2) Marjorie A., b Jan. 19, 1910, g from Foxcroft Academy and Farmington Normal School and taught school several years. She m George E. Moore of Bowerbank. No children.

WILLIAM ALDEN BURGESS, lawyer, has been Judge of Probate Court since 1927. He was b in Atkinson May 11, 1874, the s of Thomas Selden and Ellen A. Perkins Burgess, and g from Higgins Classical Institute in 1894. May 4, 1898, he m Eva May Morrill and she was b to Elbridge C. and Mary F. Smart Morrill in Atkinson Jan. 29, 1876. Ch: Thomas S., b Mar. 7, 1900; Wilma M., b June 24, 1902; Margaret M. (Buck), b Feb. 10, 1905. Mr. Burgess is a member of the Maine Bar Association, Piscataquis Bar Association; belongs to the Masons and Knights of Pythias, and the family are Methodist. Mr. Burgess has held various public offices. He served as County Attorney 1907-1910; was postmaster at Sangerville 1903-1912, is the present Judge of Probate, and is one of the trustees of the local Methodist church. He was admitted to the Maine Bar in 1897; to the Florida Bar in 1912. Practised at Sangerville 1898-1912; at Bartow, Fla., 1912-1920, and at Dover-Foxcroft since 1920. He is a direct descendant of Thomas and Dorothy Burgess, who came to America from England, and settled in Sandwich, Mass., in 1637. Mr. and Mrs. Burgess have four granddaughters: Katherine Burgess Coy, Charlotte Edith Burgess, Marion Ruth Burgess and Shirley Ann Buck; also two great-grandsons, Thomas Harrison Coy and Desmond Alan Coy.

PAUL B. BURNS was b to Thomas S. and Evelyn McKinnon Burns in Harvey, N. B., July 17, 1925. He took an accounting course at the Maine School of Commerce in Bangor and is now bookkeeper for the Eastern States Farmers Exchange in D-F. He served in the Army of World War II. His wife was the former Winnifred Carter, d of Stanley and Louise Martell Carter of Guilford, and a g of Guilford High school.

THOMAS S. BURNS, clerk and telegraph operator for the MCRR since 1925 and located at Dover-Foxcroft since 1940, was b in Blackville, N. B., Sep. 17, 1899, the s of Peter E. and Katherine MacCarthy Burns. He m Charlotte E. Mac-

Kinnon, who was b to James L. and Mary Griffin MacKinnon in St. John, N. B., Apr. 17, 1897. Catholic. Ch: Carmel, b in St. John, N. B., Sep. 29, 1921; Joseph W., b in St. John, N. B., June 16, 1923; Paul B., b in Harvey, N. B., July 17, 1925, and Katherine I., b in Vanceboro Feb. 20, 1928. The two sons served in World War II. Joseph W. is now Am. Exp. agent at D-F.

ARTHUR STEWARD BUSH, sawmill employee, is the s of Roland and Doris (Steward) Bush Shorey and was b in Augusta Mar. 5, 1924. Oct. 28, 1945, he m Bessie Grant and she was b to Floyd M. and Lulu Belle Hoskins Grant in Milo Apr. 6, 1928. He g from Foxcroft Academy in 1943 and she attended the Milo and D-F schools.

HARRY M. BUSH was b Sep. 7, 1876, s of James and Mary Martin Bush. He attended the public schools of Dover-Foxcroft and Foxcroft Academy. Mr. Bush commenced business as a manufacturer and retailer of confectionery on Dec. 4, 1897, and for the past forty years and up to the present time has been in the wholesale and retail confectionery business. Mr. Bush has taken much interest in public and municipal affairs in this section; has been County Commissioner for six years, and is now Probation Officer for Piscataquis County. He is a member of the Mosaic Lodge of Masons, Anah Temple of Mystic Shrine, Bangor, a member of the local and very active Kiwanis Club International, and a trustee of the Piscataquis Savings Bank. On Feb. 26, 1902, Mr. Bush m Lilla M. Rogers of Sebec and from this union two ch were b, Dorothy Lillian, Jan. 13, 1903, and Thomas Rogers, Oct. 23, 1904. Mrs. Bush died July 11, 1924. June 24, 1931, Mr. Bush m Grace Martin Annis of Bangor. Both are members of the Congregational church. They reside in their very attractive home on Main Street.

EARLE B. BUTTERFIELD, spool mill employee, was b to Willis F. and Cora M. Gove Butterfield in Danforth Sep. 26, 1906. He g from Monmouth Academy and attended Farmington State Normal School. He m Velma A. Macomber and she was b in Dover July 15, 1907, the d of George and Vera Gray Macomber. She taught school for several years and now maintains a private kindergarten at her home, 138 West Main St. She is Past Noble Grand of the Rebekahs, and Mr. Butterfield is an Odd Fellow. They have one s, Geo. Macomber Butterfield, b Nov. 29, 1934.

ALLIE GEORGE BUTLER, freight office clerk and checker for the Maine Central Railroad, was b in Foxcroft Aug. 14, 1898, the s of William M. and Mary Deleware Butler. On Apr. 16, 1917, he m Miss Margaret Myshrall, who was b in Brewer in 1896, the d of Thomas and Lucy Batchelor Myshrall. They have five ch: Elizabeth, m William Reese of Ripley; Irene, m Charles LeDeau of Montpelier, Vt.; Allie George, Jr., m Norma Hill of Sangerville; James and Joan Butler are in school.

RAYMOND A. BUTLER, employed in dressing room of Brown's woolen mill, was b in Searsmont Dec. 26, 1906, the s of Geo. W. and Martha Neal Butler. Oct. 22, 1928, he m Miss Pearl Davis, who was b to Manley J. and Blanche E. Atwood Davis in Dover July 31, 1909. He belongs to the Masons, and she to the Eastern Star. They have no children, but legally adopted as a s, Larry R., b in Haverhill, Mass., Jan. 4, 1943, when he was but a few months old.

WAINWRIGHT L. BUTLER, cardroom overseer in local woolen mills, was b in Foxcroft Sep. 26, 1903, the s of William M. and Mary Deleware Butler. Mar. 28, 1944, he m Melissia Bouley, who was b to Fred and Annie Bouley at Fort Kent Feb. 19, 1913. They had one d, Sandra Jean Butler, b Dec. 19, 1944. Mrs. Butler died Sep. 19, 1945. Mr. Butler has a s, Richard Ernest Butler, b by a former marriage, on April 9, 1936. The family is Catholic.

WILLIAM JOSEPH BUTLER, a mule-spinner in the Brown's woolen mill, was b in Fairfield Jan. 26, 1887, and was the s of William M. and Mary Deleware Butler. Jan. 6, 1934 he m Miss Augusta Zande, the d of Jack and Catherina Zande of Guilford. They have a d, Mary Rita (adopted), b in Jackman Dec. 31, 1927, and is a g of Foxcroft Academy.

OMAR GUY BUZZELL, a truckman, was b to Willis Percival Buzzell and Stella Ora Thompson Buzzell in Sangerville May 12, 1909. He attended the Abbot schools. Mar. 15, 1947, he m Lois Chase (twin), who was b in Dover-Foxcroft Dec. 2, 1919, the d of Abel and Minnie Lois Chase. By a previous m Mr. Buzzell has a s, Omar Carroll Buzzell, b Mar. 25, 1942. Mr. Buzzell is a member of the Fish and Game Club. Republican. Affw Methodist.

WILLIS P. BUZZELL, employed by the American Woolen Co., was b in Wellington Dec. 20, 1883, the s of Ochea and Sa-

lome Drew Buzzell. He m Estelle Thompson of Bowerbank, who was b to Frederick and Minnie Perham Thompson Nov. 4, 1882. Ch: (1) Willis Percival, b Feb. 10, 1908, m Edna Brawn of Dover-Foxcroft. He died Jan. 22, 1940, leaving her with two ch, Donald E. and Patricia Ann. (2) Omar G., b May 12, 1909, m Lois Chase of Dover-Foxcroft. Omar G. has one s, Omar C., by a previous m. (3) Marion Elizabeth, b Dec. 11, 1911, m Gordon Edward Newbert of Sangerville and they have one s, Gordon M. Marion has Pauline E. Nickerson and Maxwell Nickerson by a former m. (4) Minnie Adelle, b Nov. 1, 1914, m Everett Connor, and they have four ch. (5) Rosa Lee, b July 10, 1921, m Daniel Keedrell of Dover-Foxcroft, and they have James Willis and Philip Owen.

JOHN WILLIAM CAMPBELL, retired carpenter, was b in Garland Nov. 25, 1877, the s of Calvin and Sybil Dutton Campbell. He was caretaker on the S. O. Brown estate for 19 years. His wife was the former Angie Pratt and she was b to Herbert F. and Carrie Knowles Pratt in Foxcroft Nov. 9, 1889. They had one s, Ira W., b Nov. 23, 1918, and he m Eunice Pitts of Edmonton, Alberta, and they have a s, John W., b Oct. 19, 1946. Ira W. has served in the Navy since Sep. 2, 1941, 21 months of which has been overseas. He is now Chief Disbursing Officer in the Navy Dept. in Washington, D. C. John W. Campbell belongs to the I. O. O. F. Lodge in Corinth. Affw Baptist.

STEPHEN A. CAMPBELL, all his life a saw filer and millwright, was b to Calvin B. and Elizabeth Dutton Campbell in Corinna Feb. 19, 1876. He m Florence Tomlinson, who was b in Brighton July 14, 1878, the d of John and Amanda Tomlinson. He attended the Garland schools, and she attended the Garland, Me., and Hope, N. D., schools. They had one child that died in infancy.

EARL LeROY CARR, photographer, but in recent years operating a shoe repair shop, was b in Pittsfield May 19, 1898, the s of Hiram W. and Jennie Barnes Carr. He m Miss Stella Burbank, who was b to Lamont and Eva Purington Burbank in Pittsfield Oct. 10, 1909. Ch: Patricia M., b May 1, 1941; Earl LeRoy, Jr., b Mar. 20, 1943, and Ronald K., b May 20, 1946. Mr. Carr has three children by a previous m: Dorothy M., m Ralph H. Nichols of Pittsfield, and they have three sons; Lewis E., single, is associated with his father;

Arlene, m Donald Hatch of New Hampshire, and they have one s and one d.

FRANK LAWRENCE CARSLEY, clerk and telegraph operator with the Maine Central Railroad since 1918, and now General Agent for that company at Rockland, was b to Howard Clifton Carsley and Grace Maud Hill Carsley in Sangerville Feb. 27, 1901. Aug. 18, 1923, he m Dorothy Speed, the d of Hartwell Perkins Speed and Hattie Sweet Speed in Atkinson Nov. 9, 1903. They have one s, Lawrence Howard Carsley, b July 25, 1926, and died Sep. 14, 1926. They are United Baptist; Republican, and Mr. Carsley is a 32nd Degree Mason.

OLIVER T. CASWELL was b in England Jan. 18, 1889, the s of Harry and Annie Faunce Caswell. He first went to Bermuda, where he started a laundry and dry cleaning business in 1911. On May 18, 1922, he purchased a similar business on Monument Sq. from Jack Small, which he has continued to date. Mr. Caswell belongs to the I. O. O. F., Masons and Shrine. Dec. 5, 1912, in New York City he m Ina M. Tebbetts of Hermon, who was b to George E. and Olive C. Morrill Tebbetts Aug. 14, 1868. She is a member of the Eastern Star, Carpe Diem Club and the Lend a Hand Society.

JAMES CHAMBERS, woolen mill carder, was b in Calais Jan. 29, 1892, the s of Charles and Charlotte Hobbs Chambers. Sep. 26, 1916, he m Lena (Briggs) Hobbs, a widow, and she was b in Topsfield Jan. 13, 1887, the d of Solomon and Anna Morrill White Briggs. There are no children by this union, but Mrs. Chambers has two children by her first m: Howard A. Hobbs, b May 3, 1909, m Thelma Jenkins, and they have three s, Arthur A., Edward F. and Richard H.; Helen D. Hobbs, b Mar. 23, 1912, m Chas. A. Dean of Derby.

WALTER L. CHAMPEON was a machine shop pattern maker. He was b in Garland Aug. 16, 1876, the s of Levi and Anna Buzzell Champeon. He m Lottie G. Trimm, who was b to Barzilla R. and Ada Pearl Trimm in Charleston Mar. 16, 1880. Mr. Champeon died on Feb. 6, 1934, leaving his widow with three ch: (1) Gladys L., b in D-F Dec. 13, 1897, at home; (2) Clyde W., b in Exeter Aug. 21, 1899, m Ruth Brackett of East Corinth, and they have Jeanette, b Nov. 28, 1927, and Ralph, b Mar. 1930. Jeanette m Levi Guy of Kentucky and they have one s. (3) Ruth, b in Dexter May 10,

1911, m Milford Magaw of Winslow, and he is now in the U. S. Army. They have three s, Milford R., Jr., b July 28, 1928, Carroll W., b Feb. 9, 1933, and Carl G., b Aug. 17, 1935.

HUGH V. CHANDLER, lineman for the New England Tel. & Tel. Co., was b in Mapleton Jan. 13, 1920, the s of Chester E. and Velma Ula Griffin Chandler. He m Eleanor M. Brown and she was b to Walter F. and Marion Curtis Brown in Hampden May 7, 1918. He served with the Navy overseas in World War II; is a Mason, and both are g of Hampden Academy, and affw the Congregational church. They have one d, Patricia E., b in Bangor May 7, 1939.

CHARLES H. CHAPMAN, farmer, was b in Moscow Sep. 9, 1863, the s of Oliver B. and Sarah Hill Chapman. He m Martha Gilman, who was b to Amasa and Henrietta Dow Gilman in Foxcroft Aug. 28, 1861. Their ch: Harry H. Chapman, b Aug. 23, 1893, unmarried, lives in Charleston; Ava (Chapman) Hill, b Feb. 21, 1898, resides in D-F. She is a Rebekah. Chas. H. Chapman died Feb. 16, 1916, and Mrs. Chapman died Dec. 22, 1935. Mrs. Martha Gilman had a sister, Lettie Gilman Young, who died Apr. 8, 1945.

RALPH F. CHAPMAN, serviceman for the P. E. Ward Co., was b in Dover-Foxcroft Apr. 10, 1909, the s of Fred E. and Nellie Douglass Chapman. He belongs to the Masons and I. O. O. F., and is a g of Foxcroft Academy. He m Miss Louise H. Herring, who was b to Ora and Winnie Cooley Herring in Guilford Oct. 16, 1912, and was g from Foxcroft Academy in 1932. She belongs to the Rebekahs. They have one d, Carole Louise Chapman, b in D-F Dec. 3, 1940.

CHARLES A. CHASE is sole owner and proprietor of the Chase and Kimball Garage and Automobile Sales Agency, and distributors of the "Texaco" gasoline and oils for this area. This business was established in 1915. Mr. Chase was b in Sebec July 19, 1889, the s of Charles J. and Annie Hanson Chase. He m Miss Ruth Walton, who was b to Fred and Annie Gertrude Walton in Orono June 13, 1899. Both are g of Foxcroft Academy. They have one s, Charles A. Chase, Jr., b May 26, 1922, who m Madeline Hinton of Cambridge, and they have one s, Randall. Charles A., Jr., has one s, Charles Lawrence Chase by a former marriage. As a matter of record it should be recorded that Charles J. Chase—the father of our subject—as well as his father before him,

conducted a large general store, kept the postoffice at Sebec Station and did a large lumbering business under the name of A. J. Chase & Son for the larger part of a century. Charles J. was in the Legislature for several terms and headed some of the most important committees. He died in April, 1947.

WILLIAM J. CHASE, JR., co-proprietor of the Riverside Texaco Filling Station on South Street, was b at Sebec Station Aug. 8, 1916, the s of William J. and Hazel Shaw Chase. He m Gloria Bradeen, the d of Cecil R. and Dorothy Smith Bradeen, and she was b in Boston, Mass., Feb. 13, 1922. He g from Foxcroft Academy and she g from Bangor High school. Mr. Chase served 21 months in the Pacific Theater and is a member of the American Legion. They have Carolyn Gail, b in Dover-Foxcroft May 1, 1947.

WILLIAM H. CILLEY, assistant superintendent of the Central Maine Power Co. at D-F, was b to Herbert Lorin and Clara Rogers Cilley in Atkinson Sept. 10, 1904. He g from Foxcroft Academy. Republican. Baptist. He m Hazel Shaw, who was b at Sangerville Jan. 2, 1897, d of Melvin and Gertrude Mason Shaw. They have one s, Frederick M., b in Dexter Oct. 19, 1933.

FERD E. CLAPP, machinist, was b in Rockland Oct. 29, 1884, the s of Samuel F. and Annie Turner Clapp. Feb. 3, 1924, he m Miss Francina Clark, who was b to George D. and Agnes M. Tyler Clark in Guilford Aug. 20, 1900. They have one s, Elwood V., b Feb. 21, 1925, and he m Rachel (Hersey) Snow.

FERNALD L. CLARK, for the past six years a manufacturer of lumber, was b in Milford July 31, 1892, the s of George E. and Ellie Brown Clark. He first m Helen Darling of Milo and they had Affia Ellen, b Sep. 11, 1914. She m James Garrett of Hartford, Conn. Fernald L., Jr., b Dec. 12, 1915, m Mabel Moody of Uncasville, Conn. Mrs. Clark died Dec. 17, 1915. Mr. Clark's second m was to Claire Colbath of Monson, the d of Luther and Amber Furbush Colbath, and she was b Nov. 21, 1897. Their ch: (1) Dorcas V., b Nov. 20, 1917, m Melvin Snyder of Salt Lake City, Utah; (2) George R., b Nov. 6, 1919, m Elizabeth Mabry of Little Rock, Ark.; (3) Elizabeth A. b Jan. 29, 1921, m Fred Lizarriga of Mexico; (4) Hazel M., b Aug. 27, 1922, m Ronald Moore of Brownville Jct.; (5) Jack F., b Sep. 23, 1923, m Shirley Palmer of

Dover-Foxcroft; (6) Hester M., b Dec. 23, 1924, m Burleigh Maynard of Dover-Foxcroft; (7) Donald Leon, single, b Mar. 16, 1927, is with the U. S. Army in Alaska; (8) Dorothy A., b July 15, 1929; (9) Dianna L., b Mar. 18, 1937.

JACK F. CLARK, sawmill sawyer, is the s of Fernald L. and Claire Colbath Clark and was b in Dover-Foxcroft Sep. 23, 1923. He m Miss Shirley Palmer and she was b to Lester E. and Gladys Tenney Palmer in Dover-Foxcroft May 20, 1924. Both were g from Foxcroft Academy in 1942. They have Linda Jean, b in Bangor May 27, 1945, and Stephen Lawrence, b in D-F Aug. 7, 1947.

PHILIP P. CLARK, drug store clerk, s of Allen P. and Mary Taylor Clark, was b in Dover-Foxcroft Aug. 28, 1902. He was g from Foxcroft Academy; is a member of the Masons. Oct. 9, 1942, he m Dorothy Packard, who was b to Burton N. and Etta Day Packard in Abbot. She g from the East Maine Conference Seminary in Bucksport and the Farmington State Normal school. Also attended the Sargent School for Physical Education. For several years she has taught school in this vicinity.

WILLIAM R. CLARKE was b in Bowerbank June 11, 1873, the son of John F. and Edna Perham Clarke. Nov. 19, 1904, he m Avis L. Mansfield, who was b to Stacy T. and Mary E. Loud Mansfield in Foxcroft Apr. 10, 1880. He g from the Sebec High school and she g from Foxcroft Academy. They had one d, Mary Edna Clarke, b in Bowerbank Jan. 7, 1907, and died Oct. 4, 1911. From 1899 to 1941—42 years, Mr. Clarke owned and operated a steamboat on Sebec Lake. In 1895 he built a sawmill in Bowerbank, which he operated until he sold it in 1926. In their later years Mr. and Mrs. Clarke established and built up a tea room business at Greeley's Landing and by the time they retired it had reached considerable proportions. Mrs. Clarke is a Past Noble Grand of the Winona Rebekah Lodge, and both are Past Masters of the Grange.

LLOYD STANLEY CLEMENT, trackman on the Sebec Section for the Bangor & Aroostook Railroad, and residing at Sebec Corner, was b in Hermon Feb. 13, 1914, the s of Norman Stanley and Jennie Ethel Davis Clement. In 1934 he m Miss Evelyn May Stiles, a school teacher, who was b to Lorenzo and Ida Frances Smart Stiles in Milo. They have three ch: Lois Estelle Clement, b Mar. 17, 1935; Gail

Frances Clement, b Jan. 8, 1937, and Mary Ellen Clement, b Oct. 18, 1938.

2049011

PHILIP HARMON CLEMENT was b in Waterville July 25, 1916, the s of Albert C. and Charlotte Norton Clement. He was g from Foxcroft Academy in 1933, and from the Northeastern University in Boston in 1939. In 1935 he entered the employ of the Foxboro (Mass.) Company, manufacturers of precision instruments, doing part time work as mechanical engineer. He is now employed in the designing division of this company, a position which he has held since graduating from the university—a co-operative institution. In 1941 he m Miss Elsie Shepherd of Foxboro, Mass., and they have Patricia H. and Peter M.

JEROME J. CLUKEY, installer and repairman for the New England Telephone and Telegraph Co., was b in Dexter Mar. 12, 1908, the s of Harry O. and Rosie LaFountain Clukey. He m Olive M. Ronco, who was b to John W. and Celestine King Ronco in Dover-Foxcroft Jan. 15, 1915. Ch: Rose Marie Clukey, b in D-F Mar. 24, 1937, and Jerry Jerome Clukey, b in D-F Feb. 22, 1943. The family reside on Pleasant St.

LESTER J. CLUKEY, a telephone construction foreman, was b in Dexter Mar. 10, 1910, the s of Harry O. and Rose LaFountaine Clukey. He m Edith Miles, who was b to Clifton B. and Gertrude Hall Miles in Orneville Aug. 25, 1911. He attended Dexter High school and she g from Higgins Classical Institute. Mr. Clukey was in World War I three years, serving in the Signal Corps, and was discharged with the rank of Master Sergeant. Ch: David L., b July 19, 1932; Carmelita R., b Mar. 3, 1934; Carleton L., b May 6, 1935; Dale J., b Oct. 15, 1936. Catholics.

ANSEL L. COBB, a carpenter, was b in Parkman Oct. 8, 1871, and died Mar. 17, 1926. He was the s of Morrison and Mary Chadbourne Cobb. He m Ida Myshrall of Fredericton, N. B., and she was b to Frank and Elizabeth Hammond Myshrall Feb. 12, 1880. Ch: Hazel M., Arlene M., Marguerite L., Mariam C., Dorothy A., Ansel L., Jr., Ida M., and Ethel M. Mariam C. m Elwin M. Perkins of Guilford and he was killed in World War II. Mrs. Perkins herself served two years as a "WAC" and then m Delmer Bennett of Cummings, Ga. Ansel L., Jr., m Joanne Raymond of Eagle Lake.

SANGER E. COBURN, for the last 14 years a U. S. mail messenger, was b in Dover July 11, 1874, the s of Edwin and Mary W. Ayer Coburn. He m Clara Randall, who was b to Elijah B. and Mary Jordan Randall in Ft. Fairfield Apr. 23, 1875. Both attended Foxcroft Academy. Ch: (1) Aura E., b July 27 ,1901, m Arline Bellows of Rockford, Mich., and they have Peter, b Mar. 9, 1933, and Jane, b Feb. 14, 1935. Mr. Coburn g from the University of Maine in 1925 and is now a magazine editor in New York City. (2) Edna, b Apr. 18, 1908, was g from Bryant & Stratton's business school in Boston. She m Lynwood K. Betts of Dover-Foxcroft and they have Anne, b Mar. 24, 1937, and Lynn K., b Oct. 21, 1944. (3) William P., b Feb. 23, 1910, single. He g from the Academy of Dramatic Art in New York City and is located in that city. All three children are graduates of Foxcroft Academy.

WALTER J. COCHRAN, proprietor of the "Mountain View Farm" on Bear Hill, was b in Dover Village Feb. 4, 1868, the s of John and Josie Paine Cochran. He m Lela M. Woodward, d of Benjamin and Emma Woodward and b in Bowerbank Mar. 19, 1873. She died Sep. 11, 1927. Ch: (1) Harry W., b Mar. 5, 1892, m Geneva Turner of So. Dover and they have a s, Rodney; (2) Hiram J., b Jan. 11, 1896, m Rose Straw of Dexter and they have Walter H.; (3) Archie B., b Oct. 25, 1900, m Grace E. Fillmore of Sangerville, and they have four ch: Paul G., b Mar. 21, 1925, Eleanor J. b Oct. 16, 1926, m Robert L. Godreau of Dover and they have Anna Mae, b Nov. 24, 1944, Ralph W., b Apr. 28, 1928, Priscilla M., b July 12, 1929, m Willis Tucker of Dover-Foxcroft; (4) Delma O., b May 2, 1908, m Julia Braley of Bar Harbor, and they had Lela, Delma O., Jr., and Harry and Harriett (twins), Harriett is deceased.

FRED K. COLE, a veteran of World War II, is bookkeeper at the Chase & Kimball Garage. He was b to Herbert and Dora Knight Cole in Turner Sep. 19, 1893. He m Hilda Fuller, the d of U. Grant and Amelia Hewett Fuller and b in Stratton June 9, 1896. They have two ch, Geraldine M., b in D-F Sep. 2, 1927, and g from Foxcroft Academy in 1945; Robert E., b in Guilford Hospital Nov. 15, 1935. Mr. Cole attended Leavitt Institute in Turner Ctr. He is a Mason and belongs to the American Legion.

PERCY G. COLE, employed by the Central Maine Power Co., was b in Garland Dec. 23, 1891, the s of Frank A. and Marie

L. Davis Cole. His wife was the former Ethel S. Coffin and she was b to Edmund and May E. Harris Coffin in Mapleton Sep. 1, 1894. Ch: Gilbert F., b in Atkinson Oct. 9, 1921, and Jerre G., b in Atkinson Apr. 9, 1924. Both g from Foxcroft Academy and both attending Husson College in Bangor. Parents and both sons are V. F. W. members.

JAMES E. COLLETTE was a woodsman, and was b to Edward T. and Olive Basterash Collette in Buctouche, N. B., July 20, 1882. He m Melvina M. Albert, who was b in St. Leonard, N. B., Apr. 10, 1887, and was the d of Angus and Lea Mary Cyr Albert. Ch: (1) Angus J. Collette, b in Buctouche, N. B., July 1, 1911, m Catherine Elliott of Portland and they have Carol Ann, b Aug. 30, 1934 and James H., b Aug. 1, 1938; (2) Edward J. Collette, b in Lincoln Mar. 14, 1913, m June Roderick of D-F and they have Roderick E., b Jan. 11, 1934 and Glenna M., b July 23, 1940. Mr. Collette met his death by accidental drowning June 6, 1915. Mrs. Collette later m Thomas H. Myshrall of Frederickton, N. B. He was b Sep. 19, 1865, and was president of the Thomas & Brawn Monumental Works in D-F. They had (1) Thomas A. Myshrall, b June 4, 1917 and m Alice Pray of Rochester, N. H., (2) Francis M., b Feb. 25, 1920, single, (3) Louise Marie, b Apr. 15, 1922, m Theron A. Tozier of Skowhegan, and they have Donna Marie Tozier b July 20, 1947, (4) Helen M., b Aug. 3, 1923 and died May 4, 1924. Mr. Myshrall died Sep. 8, 1925. Mrs. Myshrall then m William H. McGrath, a plumber, who was b in Pawtucket, R. I., Dec. 16, 1889 and died Apr. 30, 1943. Mrs. McGrath resides in her comfortable home on South Street.

ALLEN E. COLLINS, overseer in the spinning room of the Brown woolen mill, was b to Edward D. and Lena Cobb Collins in Dover July 25, 1897. He m Grace M. Mitchell, who was b in Dover Feb. 5, 1900, the d of James W. and Jennie Curtis Mitchell. Both are g of Foxcroft Academy. He belongs to the Modern Woodmen, and served in the Army of World War I. Ch: Rodney H., b Sep. 27, 1921; Harland E., b Oct. 29, 1922, and m Marion Stone of Corinna; Janice M., b Apr. 12, 1928; Gloria M., b Oct. 12, 1934.

ARTHUR E. COLLINS, a winder-fixer in a local woolen mill, was b Apr. 29, 1921, the s of Joseph E. and Mina White Collins. He m Berdena M. Bickford, the d of Archie J. and Mary Jones Bickford and b in Belgrade Feb. 8, 1923.

Mr. Collins served in Italy in World War II, and he and Mrs. Collins belong to the American Legion and V. F. W. They have Arthur E., Jr., b in D-F Sep. 10, 1943, and Jon Joseph, b Oct. 18, 1947.

J. EVERETT COLLINS, a woolen mill weaver, was b in Dover June 17, 1898, the s of Edward D. and Lena Cobb Collins. He m Mina (White) Holland, who was b to Otis and Grace Fuller White in Madison Aug. 16, 1898. Ch: (1) Hattie, b Oct. 11, 1919, m Harry Myles Taylor of Guilford and they have a s, Harley; (2) Arthur E., b Apr. 29, 1921, m Berdena M. Bickford, and they have Arthur E., Jr., and Jon Joseph. Mrs. Collins has a s, William Edward Holland, by a previous m who was b Feb. 17, 1918, and m Margaret McDemmott of Brownville Jct. By a former m Mrs. W. E. Holland has a d, Isabel Louise Boug, b June 19, 1944. W. E. Holland served in the Army of World War II in the Philippines.

GEORGE T. CONNORS, expressman, was b in Melrose, Mass., Nov. 26, 1920, the s of John R. and Myra Greer Connors, and was g from the Farm and Trade School in Boston, Mass. He m Miss Elizabeth Ireland, d of Clarence W. and Elva Pickard Ireland, and she was b in Sebec Oct. 25, 1920. She g from Foxcroft Academy. Their ch: James Francis, b Mar. 31, 1945, and Stanley Philip, b Aug. 11, 1946.

CHARLES H. COY, RFD mail man, was b in Sebec Dec. 20, 1879, the s of Charles and Elmira Coy. He m Lucy Weston, the d of Irving and Annie Connor Weston and was b in Willimantic July 31, 1897. Mr. Weston belongs to the I. O. O. F. Ch: (1) Vivian E., b June 5, 1922, g from Foxcroft Academy in 1940. She was m to Hermon Nutter of Dover-Foxcroft and they had one s, Charles E., b Aug. 22, 1943. (2) Desmond W., b May 28, 1923, and g from Foxcroft Academy in 1942. He m Katherine Bridges of Dover-Foxcroft and they have Thomas H., b Aug. 25, 1943, and D. Alan, b Feb. 26, 1947. Desmond W. served in the Army in World War II. He is a member of the Odd Fellows lodge. Mr. and Mrs. Charles H. Coy reside on Lincoln Street.

WILLIAM N. CRABTREE, Veterans Administration Training Officer, was b to Charles W. and Minnie Clark Crabtree in Easton Mar. 3, 1908. He g from Foxcroft Academy in 1926, and from Colby College in 1932. June 24, 1939, he m Eleanor F. Blitz, who was b to Rollin and Ethel Emery

Blitz in Worcester, Mass., Feb. 2, 1914. They have one s, Peter W. Crabtree.

VINAL J. CRABTREE, a South Dover farmer, was b in Easton Dec. 22, 1910, the s of Talmadge and Abbe Dickey Crabtree. He m Ruth Stevens, who was b to Pearl C. and Olive Chambers Stevens in Dover-Foxcroft May 2, 1919. They have Lewis V., b in Dover-Foxcroft Mar. 17, 1939, and Joanne Lee, b in D-F July 17, 1945.

SHERMAN H. CRAIG, a carpenter, was b in Mars Hill Aug. 14, 1890, the s of William and Henrietta Hawksley Craig. At Easton he m Hazel E. Libby, d of Miles E. and Vesta E. Turner Libby, and b in Fort Fairfield June 25, 1893. Both are members of the Baptist church in Crystal, and Mrs. Libby belongs to the local Farm Bureau. One s, Norman R., b in Littleton June 1, 1918, m Elizabeth Slocum of Scottsville, N. Y., and they have Sherman LeRoy Craig, b in Rochester, N. H., Jan. 28, 1944.

CLIFTON G. CROCKER, farmer and sales stable proprietor, was b to Joseph H. and Flora Henrietta Dunham Crocker in Garland Nov. 2, 1884. He m Vera (Gray) Macomber, widow of George Macomber, who died in 1914. She was the d of Oscar H. and Ada Anderson Gray and b in D-F Oct. 13, 1885. By the first marriage she had two children: Velma, b July 15, 1907 and Arline, b May 28, 1912. Velma m Earl B. Butterfield and they have one s, George M. Arline m Kenneth Hamlin of Farmington and they have Wayne K., b Mar. 5, 1940 and David G., b May 2, 1946. By a previous m Mr. Crocker has three ch: (1) Merle Crocker, m Ruth Carr of Sangerville and they have Melvin and Betty Ann; (2) Edna Crocker, m Orman Cole of D-F and they have one s, Emery; (3) Arline Crocker m Samuel Mihailoff of Waterbury, Conn., and they have no children.

EUGENE W. CROCKER, a retired electrician, was b to John P. and Lydia Fogg Crocker in Foxcroft Feb. 10, 1872. June 10, 1903 he m Susan J. Greeley, the d of William, Jr., and Hannah Sawyer Greeley and b in Atkinson Jan. 16, 1872. They had one s who died when but a few days old. Mr. Crocker belongs to the Masons and she to the Eastern Star. They are Methodists.

ALBERT G. CROCKETT, assembly man in the Fay & Scott Machine Shops in Dexter, was b to Herbert G. and Nellie

French Crockett in Foxcroft Apr. 4, 1890. He m Miss Bertha Smart and she was the d of Gustave E. L. and Hannah Ray Smart and b in Parkman. They have no children.

CAPTAIN CHARLES E. CROCKETT was a steamboat captain on Sebec Lake for many years. He was b in Foxcroft Sep. 7, 1859, the s of Ansel G. and Sarah Barrows Crockett. Mr. Crockett died Sep. 15, 1935. His wife was the former Ada Ann Badger and she was b in Willimantic July 4, 1861, the d of John A. and Cordelia Packard Badger. Ch: (1) Annie S., b Feb. 18, 1882, m Lyndon Turner of Willimantic. No children. (2) Harry A., b Sep. 15, 1883, m Stella Hutchins of Phillips and they have Philip, Rupert and Ruth. Harry A. Turner died Nov. 17, 1944. (3) Harriett Ellen Crockett, b Jan. 12, 1888, was g from Guilford High school in 1906, from Farmington State Normal school in 1914, and has taught school for many years. She and her mother reside on Court St. (4) Lucy B., b Feb. 10, 1890, m Augustus H. Stevens of Milo and they have Charlene, Thias and Charles. Annie, Harry, Harriett and Lucy were b in Willimantic.

LEON P. CROCKETT, farmer, and a member of D-F Central Grange, was b to Elbridge T. and Lucy Sanders Crockett in Pittsfield Mar. 28, 1877. He m Carrie King, the d of Joseph and Jennie Larrabee King and b in Waterville Oct. 5, 1894. One s, Ronald W., was b in Dover-Foxcroft May 3, 1915, g from Foxcroft Academy, and is employed by Chase & Kimball. He m Miss Verna Levensalor of D-F.

CHARLES A. CROMMETT, a traveling salesman, was b in Dover July 20, 1887, the s of Frank and Nettie Whelden Crommett. He m Sarah F. Folsom, the d of Fred S. and Ada Nelson Folsom and b in Bradford Apr. 21, 1887. Ch: (1) Kenneth F., b Jan. 3, 1907, m Hazel Eisner of South Easton, Mass., and they have two adopted ch, Carol Louise, b Aug. 25, 1941 and Kenneth F., Jr., b Apr. 27, 1942. (2) Herbert A., b Jan. 6, 1909, m Mildred Mollins, and she has two ch by a previous m—Patricia and Lila. (3) Elaine A., b June 17, 1917, m Joseph A. Bouley of D-F and they have Jolaine, b Sep. 2, 1939. (4) Francis L., b Apr. 26, 1922, m Ruth Adams of D-F and they have Barry L., b Mar. 20, 1945.

EARL K. CROSSMAN, woolen mill weaver, was b June 1, 1919, the s of Silas and Emily Crossman. After g from Foxcroft Academy he m Elizabeth (Wright) McIntosh, d of Burns G. and Hazel Donovan Wright, and b in Caribou Apr. 20,

1925. She was g from Portland High school in 1943. Mrs. Crossman has Robert B. McIntosh by her first m, who was b in Portland May 9, 1944.

SILAS C. CROSSMAN, for many years a woolen mill weaver, now a woodsman, was b in Dorchester, N. B., Apr. 17, 1882, the s of Daniel and Mary Livingston Crossman. His wife was the former Emily Lyford, b to Frank O. and Annie Chellis Lyford in Sebec Aug. 18, 1888, and g from Foxcroft Academy in 1906. They have Earl K., b June 1, 1919. Silas C. is a member of the I. O. O. F.

ROBERT J. CURRIE was in the Navy of World War II overseas, and now employed by the Maine Central R. R. as student telegrapher, was b to Vaughn E. and Lulu C. Bishop Currie in Drew July 28, 1919. He m Miss Isabel Macauley, a registered nurse, b to Murdock P. and Annie MacDonald Macauley in Braddeck, Victoria County, Cape Breton, N. S. He g from Foxcroft Academy, and she g from Braddeck High school.

WALTER W. CURTIS, for 21 years State Highway patrolman, now employed in a local woolen mill, was b to George S. and Mary Campbell Curtis in Kingsbury Apr. 27, 1893. He m Flora Mabel Pratt, b in Sebec Jan. 14, 1900, the d of Herbert F. and Carrie Knowles Pratt. One d, Marilyn F., was b in Skowhegan Nov. 2, 1926. Mrs. Curtis and Marilyn F. are g of Foxcroft Academy and both are school teachers, and members of the Baptist church. All three belong to the Wellington Grange. Mr. Curtis is a veteran of World War I and served eleven months overseas. He is a member of the American Legion.

CLARENCE G. CUSHMAN, a partner in the Maple Spring Bottling Works, was b in Stonington, Conn., Dec. 10, 1897, the s of Charles G. and Eva Lawton Cushman. He served in the Navy of World War I, and during the World War II was chief clerk in the local office of the "O. P. A." Apr. 2, 1943, he m Inez (Sherman) Flint, and she was b to Willis M. and Annie Wing Sherman in Foxcroft Apr. 2, 1903, and g from Foxcroft Academy in 1921. Mrs. Cushman has one s, John W. Flint, by a previous m, and he was b Aug. 24, 1923.

JOHN W. DANFORTH, agent for the Massachusetts Mutual Life Insurance Company, was b to John H. and Katherine

M. Runnals Danforth in Dover-Foxcroft July 27, 1916. He g from Foxcroft Academy in 1934, attended the University of Maine in 1935, and the Maine School of Commerce in 1937-1938. He m Eleanor Cleaves, who was b to Frank W. and Ellen Tobey Cleaves in Sangerville May 7, 1919. She g from the Gorham State Teachers College in 1938. They have two s, Stephen C., b Aug. 21, 1941, and Dana F., b Feb. 2, 1944. Mr. Danforth belongs to the Masons, Mosaic Lodge No. 52, Piscataquis Chapter No. 21, St. John's Commandery, Bangor, and the Anah Temple Shrine, Bangor, also to the American Legion.

GEORGE T. DAVEE, retired M. C. R. R. locomotive engineer, s of Johnson and Lucretia Willard Davee, was b in Dover-Foxcroft Feb. 3, 1870. He m Margaret Craig Polk and she was b to Alexander and Jessie Craig Polk in Nelson, N. B., Dec. 6, 1879. Mr. Davee belongs to the Masons and Shrine. They are affiliated with the Methodist church. Their s, Robert George Davee, was b Mar. 6, 1909; g from Foxcroft Academy, also from Bentley's School of Accounting, Boston, and had entered the employ of the Chase National Bank. He died Sep. 18, 1930.

WARREN R. DAVIDSON, employed in Fay and Scott's Machine Shop in Dexter, was b in Blanchard Jan. 16, 1910, the s of Robert N. and Winnifred Knapp Davidson, and was g from Abbot High school in 1928. He m Elsie Cook, d of Ezra R. and Zelma Sinclair Cook, and b in Brighton Mar. 19, 1904. He belongs to the Knights of Pythias, she to the Pythian Sisterhood and both to the Grange. Ch: Robert N., b Oct. 16, 1935 and Frederick W., b Nov. 30, 1938.

BURTON W. DAVIS, employed by M. A. Sanborn, was b in Auburn, N. Y., June 5, 1926, the s of Burton L. and Fredia Guyle Davis. He served in the Navy of World War II and belongs to the V. F. W. He m Mary Harrington, d of Joseph J. and Mary Carr Harrington and was b in Auburn, N. Y., Jan. 3, 1927, and g from the Mary Wood Seminary in Scranton, Penn., in 1945. They have one s, Joseph Michael Davis, b in Dover-Foxcroft May 25, 1947.

CHARLES E. DAVIS, a farmer and woodsman, was b to Manley J. and Blanche Atwood Davis in Sangerville Feb. 24, 1919. He m Myrtle A. Wheaton, d of Elias J. and Edna M. Libby Wheaton in Dover-Foxcroft Mar. 4, 1921. They have two ch, Jean Yvonne, b in D-F Mar. 29, 1941 and Gordon Eugene, b in D-F July 21, 1942.

LEON A. DAVIS, truck driver, was b to Manley J. and Blanche Atwood Davis in Sangerville May 5, 1921. He m Miss Margaret Wheaton, the d of Elias and Edna M. Libby Wheaton and she was b in Dover-Foxcroft May 12, 1924. They have one d, Brenda Louise, b Apr. 21, 1944.

THOMAS ERNEST DAVIS, a South Dover farmer, was b in Prince William, N. B., Feb. 16, 1886, the s of Henry and Margaret Saunders Davis. Sep. 28, 1921 he m Miss Ethel Crawford, who was b to John E. and Annie Fisher Crawford in Caribou Apr. 9, 1889. Mr. Davis was g from the Prince William schools, and Mrs. Davis was g from the Caribou High school. She also g from the New England Deaconess Hospital in Boston, Mass., and has done considerable nursing throughout this county since they moved from Caribou to South Dover in the spring of 1922.

WILLIAM B. DAVIS, farmer and lumberman, was b in Foxcroft Apr. 21, 1879, the s of Hiram S. and Hattie Marble Davis. His wife was the former Sylvia Crockett and was b to Elbridge T. and Lucy Sanders Crockett in Foxcroft Nov. 23, 1881. Both are g from Foxcroft Academy. William B., Jr., their s, was b Nov. 29, 1919 and g from Foxcroft Academy in 1937. He was attached to the military police division for four years in World War II and served 31 months in India. He is now employed as a jeweler. He and his mother are Universalists.

PERCY F. DAY, a Main Street jeweler, was b to Charles E. and Adelle Stevens Day in Dover-Foxcroft Oct. 8, 1889, and g from Foxcroft Academy. In 1928 he m Ethel (Demo) Metcalf, who was b in Montague City, Mass., Oct. 31, 1888, the d of Adair and Virginia Clark Demo. They are Methodists. Republicans. By a previous m Mrs. Day has a s, Wallace Metcalf, b in Winchester, N. H., July 22, 1905.

ROBERT E. DAY, accountant, now a poultry farmer, was b in Dover Feb. 13 1904, the s of Eugene L. and Euzana Fletcher Day. He g from the Bentley School of Accounting and Finance in Boston in 1933. Oct. 12, 1927 he m Kathryn (Graves) Huggard, a registered nurse, and she was b to Steadman and Celia Caldwell Graves in Elgin, N. B., Jan. 6, 1902. Ch: Sidney S., b May 28, 1935 and Ellen M., b Dec. 18, 1945. Mr. Day belongs to the Masonic and Odd Fellows lodges. By a previous m Mrs. Day has one s,

Harry G. Huggard, b Apr. 26, 1920 and he m Ruth Abencombe of Nashville, Tenn.

LEO M. DEAN, an electrician, was b to Willie L. and Edith Davis Dean in Dover-Foxcroft Aug. 9, 1909. He is a member of the Odd Fellows Lodge. He m Eileen E. Smith and she was b in Orneville Apr. 12, 1911, the d of J. Winfield and Ethel Carle Smith. He g from the Guilford High school, and she is a g of the Milo High school. Ch: Robert Leo Dean, b Sep. 2, 1933 and Winston Smith Dean, b June 14, 1937.

EVERETT A. DECKER was a spool mill employee and was b in Dover-Foxcroft Mar. 24, 1895, the s of Anson A. and Ivy Bray Decker. He m Gertrude Young and she was b to William E. and Alma E. Gordon Young in Old Town June 24, 1897. Ch: (1) Everett A., Jr,. b July 1, 1916 and died Aug. 11, 1916; (2) Ivy, b June 13, 1917, m Donald Brawn and they have four ch—Francis, Dennis, Angie and Bert; (3) Keith M., b Jan. 31, 1920, m Charlene Woodard and they had Victor R. Later Keith m Dorriene Tash and they have Keith A.; (4) Merlin L., b July 4, 1921, m Mary Burge of England; (5) Murray E., Aug. 10, 1922, m Ruth Sampson of Lewiston and they have Murray E., Jr.; (6) Kathryn C., b Dec. 11, 1923, m Omar Merrill of D-F and they have Barry, Charles, Gerald and Waldo; (7) Paul R., b Apr. 19, 1926, died in infancy; (8) Linwood A., b Dec. 27, 1928; (9) Barbara G., b Feb. 18, 1930; (10) Teresa L., b Feb. 12, 1931; (11) Derry W., b Mar. 11, 1933. Mr. Everett Decker died Feb. 4, 1937.

JOHN LESLIE DEMERRITT, field man for Geo. H. Hall & Sons, Inc., of Dexter, was b in Sangerville Mar. 6, 1888. His parents were Leslie O. and May Burgess Demerritt. He m Edna Kenney, d of Charles W. and Ruth Cram Kenney, and was b in Sangerville Aug. 22, 1889. He g from Dexter High school, and she g from Foxcroft Academy. They have one d, Marguerite, b in Sangerville Feb. 19, 1911. She g from Foxcroft Academy and from the Leland Powers' School of Expression, Boston. Marguerite holds an important position with the Cystoscope Company in New York. Mr. Demerritt belongs to the Masons, Mrs. Demerritt belongs to the Rebekahs, and both belong to the Eastern Star. They reside on High Street.

HERBERT S. DeWITT, photographer, was b in Dover-Foxcroft, Mar. 4, 1920, the s of Percy E. and Flossie Hibbard DeWitt. Mar. 4, 1944, in England, he m Miss Dwen Tuck, who was b to Arthur K. and Edith Tuck in Teddington, England, Sep. 6, 1920. Mr. DeWitt is a veteran of World War II, having served in the 8th Air Force.

NORMAN E. DEXTER was b in Dover Mar. 10, 1896, the s of Horace Elwin and Ellen Francis Varney Dexter. He was g from Foxcroft Academy and the Bliss Electrical School in Washington, D. C., and is an electrical engineer. He m Jeannette Arnold, who was b in Monson May 9, 1915. They reside on Pleasant Street.

SEAFORTH B. DICKSON, a veteran of World War I, is District Supervisor of Highways for the State. He was b in Trenton, N. S., June 25, 1891, the s of John and Martha Woodin Dickson. Mr. Dickson m Grace Hager, d of David P. and Anna C. Hassell Hager and b in Sebec June 20, 1888, and g from Milo High school in 1906. Ch: (1) Martha Anna, b Dec. 20, 1920, g from Milo High school in 1939, and from the Trull School of Nursing, Biddeford, in 1943. She served with the ANC overseas with the rank of 1st Lieut., and since the war has been employed in Florida. (2) Phyllis, b Apr. 24, 1922, was g from Milo High school in 1940, and from the Maine School of Commerce in 1942. She is now employed in the office of P. E. Ward & Co., Dover-Foxcroft.

SAMUEL ERLON DILL, JR., retired, was employed by the Moosehead Tel. & Tel. Co. for 35 years, the last four years of which was as wire chief. He was b in Deering Sep. 5, 1875, the s of Samuel E. and Ada Tate Dill. He is a Mason and a Past Master of Mosaic Lodge No. 52. On Apr. 18, 1905, he m Anna I. Wentworth, who was b to Howard and Anna Nickerson Wentworth in Orrington Nov. 5, 1874. Mrs. Dill passed away on May 21, 1947, leaving no children.

ARTHUR C. DINSMORE, the s of Allen A. and Lucy Elliott Dinsmore, was b in Dover May 15, 1908 and g from Foxcroft Academy in 1927. He m Miss Arlene Lary, who was b to Albert C. and Lena Libby Lary in Foxcroft Nov. 9, 1911. They have one s, Jack Norman Dinsmore, b Apr. 26, 1931. Mr. Dinsmore has charge of the maintenance work on the equipment of Chase & Kimball in their Texaco gas and oil sales area. The family reside on Essex Street.

WALLACE A. DONALD was a barber and a painter, and was b in Sebec Sep. 27, 1865, the s of Edgar and Rosella Dow Donald. He m Carrie Dean and she was b to Valentine and Veltine Dean in Barnard Oct. 17, 1866. Mr. Dean died Feb. 12, 1919, leaving Mrs. Dean with three ch: (1) Effie, b Aug. 18, 1891, m Harry Skillin of Garland and they have Ruth and Marilyn; (2) Eva, b Dec. 2, 1893, m Paul Libby and they have Donald, Kenneth, Herbert, Thelma and Philip; (3) Bernice, b Apr. 27, 1897, m Cedric Soper and they have Cedric, Carolyn, Earl and Dorothy.

CYRUS H. DOORE, with 47 years railroad service and now car inspector for the MCRR at D-F, was b in Charleston Feb. 9, 1881, the s of Lorenzo M. and Delphina Hall Doore. Nov. 28, 1922 he m Elizabeth R. Robichaud, who was b at Richibucto, N. B., Apr. 10, 1894. They have an adopted d, June E., b at D-F June 5, 1934. By a previous m Mr. Doore has four ch: Kenneth L., Mary E., Mildred and Lena—all married. Mr. Doore belongs to the I. O. O. F. and K. of P. lodges.

IRA ANDREW DOORE, a retired farmer, was b to the late Edwin and Eliza Ellen Wiggin Doore Nov. 27, 1876, on a farm that was cleared by his grandfather in East Dover, and on which four generations of the family has been born. Mr. Doore m Harriett Ayer, a g of Dover High school, and b in Dover May 20, 1878, the d of Benjamin S. and Lucetta Twombly Ayer. Ch: (1) Verlie L., b Apr. 3, 1905, m Leon Albert Hall of Atkinson, and they have Gweneth Ann, b Sep. 30, 1931, and Nathan Edgar, b Feb. 28, 1935; (2) Marion Ayer Doore, b Mar. 4, 1911, has taught school for 15 years; (3) Marjorie Ellen Doore, b Jan. 18, 1912, was a store clerk for several years and for the last six years has been employed in the editorial office of the "Piscataquis Observer." Verlie, Marion and Marjorie are g of Foxcroft Academy. Because of their distinct musical ability the latter two are much in demand as soloists in town and the surrounding territory. Mr. Doore has been a member of the Grange for 57 years, belongs to the I. O. O. F. and Encampment and is the present Master of Mosaic Lodge of Masons No. 52.

AUBREY D. DOW, dyer in Brown's Woolen Mills, was b in Portland Dec. 15, 1895. His parents were Van R. Dow (b Dec. 25, 1863) and Bessie Douglass Dow. He is a member of the American Legion and Odd Fellows. He m Elsie

Trask, who was b in Chelsea Aug. 29, 1912, the d of George E. and Jennie Naiman Trask. She g from Gardiner High school in 1930. Their ch are: Van A., b Jan. 25, 1945, and Dorothy L., b Apr. 18, 1947.

JOHN PARSONS DOW was b to Lorenzo G. and Maria Haskell Dow in East Dover Apr. 27, 1860. He lived in Atkinson several years and served that town as Selectman for eleven years, nine of which was as Chairman of the Board. His first wife was Hattie Hall of Dover. She died and he then m Nora L. Crommett, the d of John and Maria Blake Crommett. No living children.

LeROY P. DOW, hardwood-mill operator, was b in Bowerbank Sep. 24, 1893, the s of Alfred P. and Leta Parsons Dow. He m Miss Margaret Stoddard, who was b to Eugene O. and Estelle B. Stoddard in Guilford Nov. 23, 1895. Both g from Foxcroft Academy in 1914. Ch: (1) Malcolm S., b Feb. 10, 1916, enlisted in World War II and served two and a half years with the Seabees in the Pacific area. He m Beryl Heskeith of Derby and they have one s, Malcolm L. Mr. Stoddard is now employed by the Central Maine Power Co. (2) Alfred E., b Feb. 25, 1917, enlisted in war service on Mar. 3, 1941, and was Staff Sergeant when killed in the battle of Bismark sea on Mar. 3, 1943. (3) Dorothy M., b Sep. 24, 1918, g from Farmington Normal school and taught school for several years. She m Virgil A. Warren of D-F and he was in the Army three years. (4) Russell E., b Mar. 5, 1923, enlisted with the Air Force and was in service two and a half years, being stationed in Burma. He is now attending the University of Maine. These four children are g of Foxcroft Academy. (5) John P., b Aug. 13, 1924, is in school. The family is affw the Congregational church.

LEWIS H. DOW, a retired farmer and living on the same farm that his great-grandfather settled on in East Dover, was b in Dover Sep. 4, 1867, the s of Lorenzo G. and Maria Haskell Dow. He m Lillian Mitchell, who was b to Charles W. and Clara Tarragt Mitchell in Pasadena, Calif., Jan. 15, 1887. Ch: (1) Elwin L., b Apr. 4, 1905, m Ruth Sargent of Atkinson and they have Robert S. and Albert L. (2) Ada M., b Sep. 12, 1906, m Dudley E. Foley of Orono and they have Jean A. (3) Elmer C., b June 9, 1908, m Alice Brown of D-F, and they have Ellen F., Joline L. and Frank W. (4) Stanley L., b Oct. 16, 1909, single. (5) Alice N., b Jan. 4,

1911, m Alphonso Shepardson of Stetson and they have Margaret L. and Lucette M. (6) Ralph M., b May 8, 1912, m Lucy Stanhope of Dexter and their ch: David A., Doris V. (deceased), Ralph M., Jr., and Andrew S. (7) Helen E., b Mar. 14, 1914, m John Benjamin Thomas of Newark, N. J., and they have Helen M., Elizabeth D., Evelyn N., John C. and Marcia G. (8) Luella C., b Sep. 6, 1916, m Milton W. Orstrofsky of Fairfield, Conn. (9) Ruth Ann, b Aug. 7, 1918, g from Foxcroft Academy and is employed in town. (10) Lewis H., Jr., b Oct. 6, 1929, at home.

RALPH M. DOW, a farmer, was b to Lewis H. and Lillian Mitchell Dow at East Dover May 8, 1912, and attended Foxcroft Academy. He m Miss Lucy Stanhope, who was b in Wellington Jan. 24, 1917, the d of LeRoy and Zenobia Allen Stanhope. Ch: David A., b July 6, 1940; Doris V., b Mar. 18, 1942, and died from accidental burns Oct. 30, 1943; Ralph M., Jr., b July 24, 1943, and Andrew S., b Nov. 30, 1946.

WALLACE DOW, retired farmer and lumberman, is a descendent of the very first settlers of Dover, and was b to Increase K. and Angelia Blake Dow in Atkinson Oct. 18, 1867. He has served the town of Dover-Foxcroft as Selectman since 1911 except for a short break of eight months. He belongs to the I. O. O. F., Masons and the Grange. Mr. Dow m Mabel L. Titcomb and she was the d of Charles C. and Anna Towne Titcomb and b in East Dover. Ch: (1) Marion T. (see under Louis F. Brown); (2) Barbara A., single; (3) Geraldine S., m Earl Miller of Dedham. Marion and Geraldine are g of Foxcroft Academy.

CHESTER O. DOWNS, employed in the Fay & Scott Machine shops in Dexter, was b in Dover-Foxcroft July 27, 1917, the s of Maurice O. and Olive E. Call Downs. Mr. Downs served in the Army of World War II, and belongs to the Masons. He m Miss Gladys Doore, who was b to Clifford H. and Laura Farmer Doore in Atkinson Nov. 2, 1917. Ch: Joyce M., b May 30, 1939; Gloria Jean, b July 11, 1943, and Rebecca A., b Aug. 16, 1946.

MAURICE O. DOWNS, a farmer, was b in South Dover Sep. 15, 1886, s of Fred J. and Flora E. Hussey Downs. He m Olive E. Call, d of George E. and Martha Morton Call and b at Sherman Mills Aug. 4, 1898. Ch: (1) Chester O., b in Dover-Foxcroft July 27, 1917 (see item above). (2) Lelia H., b Nov.

29, 1920. She was g from Foxcroft Academy in 1939. Lelia H. m Milton Herring of Dover-Foxcroft and they have one s, Robert, b Feb. 22, 1941. (3) Stanley LeRoy, b Aug. 16, 1922, and m Natalie Mooers of Dover-Foxcroft and they have Freddie Leroy, b May 18, 1945, and Harold Wayne, b Aug. 13, 1946. (4) Maurice Leonard, b May 23, 1927, is now serving an 18 months enlistment in the U. S. Army.

BRUCE F. DRAKE, farm laborer, was b to Frank L. and Mina Aldrich Drake in Springfield Jan. 19, 1915. He m Marie I. Morin of Fort Kent and she was the d of Joseph L. and Marie Bouchard Morin and b Sep. 1, 1915. Both belong to the Grange. Their ch: Mina M., b in Howland Nov. 5, 1934; Shirley E., b in Houlton Oct. 7, 1935; Frank E., b in D-F Nov. 24, 1936; Bruce A., b in D-F Nov. 8, 1937, and Loretta L., b in Howland Dec. 16, 1938.

CARROLL L. DUNPHY, foreman at the Dover Motor Co., was b to Charles E. and Luna A. Merrill Dunphy in Sebec Aug. 20, 1904. June 24, 1924 he m Miss Edith Leland and she was b in Sangerville July 10, 1901, the d of Edgar H. and Eliza Lorrey Leland. Congregationalist. Republican. Residence, 31 North Street.

ARTHUR CHESTER DYER, Register of Deeds for Piscataquis County since Apr. 1, 1927, was b to Israel Sumner Dyer and Georgianna Coombs Dyer in Atkinson May 10, 1879. He g from Foxcroft Academy in 1899. Congregationalist. Republican. Mason. Sep. 9, 1907 he m Helen Ford, who was b in Milo Feb. 24, 1881, the d of Louis Caleb Ford, M. D., and Antoinette Perkins Ford. Mrs. Dyer served as Town Clerk in Dover-Foxcroft 1928-1944. Their ch: (1) Caleb F. Dyer, b in Milo Oct. 10, 1908, is a high school principal. He m Marion Roberts and they have one d, Jane Halsted, b in D-F June 23, 1942. (2) Arthur C. Dyer, Jr., b in D-F Sep. 4, 1911, is hearing examiner, Immigration Service, Department of Justice. He m Kathryn Elizabeth Edgerly. They have one s, Arthur C. Dyer III, b July 16, 1932, in D-F. (3) James Edwin Dyer, b in D-F Nov. 7, 1920, is a teacher in the Presque Isle High school. He m Doris Eleanor Bearce, and they have a s, James Edwin Dyer, Jr., b in D-F Nov. 12, 1944. They have a d, Judith Lee Dyer, b in D-F June 13, 1946.

CHARLES W. EDDY, woodsman, was b in East Dover Dec. 14, 1903, the s of George W. and Lilla I. Burdin Eddy. His

wife was the former Evelyn B. Farr, d of Albert L. and Helen E. Eaton Farr and b in North Orland Oct. 19, 1909. They have three ch, Clifton D., b in Dover-Foxcroft June 8, 1929, and g from Foxcroft Academy in 1947; Dorothy M., b in D-F Feb. 11, 1931; Mary L., b in D-F May 23, 1937.

ELMER E. EDGERLY, a South Dover farmer, was b in South Dover Aug. 13, 1892, the s of Elwood and Emma Buzzell Edgerly. He m Marion Plummer, the d of Herbert J. and Josie Crommett Plummer, and b at South Dover Oct. 8, 1892. She attended Foxcroft Academy, and both Mr. and Mrs. Edgerly belong to the South Dover Grange. They have Herbert E., b Apr. 7, 1916 (look under Herbert Edgerly).

HERBERT E. EDGERLY, poultry raiser, was b in South Dover Apr. 7, 1916. His parents were Elmer E. and Marion Plummer Edgerly. He is a member of the V. F. W. Mr. Edgerly m Miss Marian Noyes, the d of William W. and Edna Bradford Noyes and was b in Atkinson Oct. 12, 1921. Ch: Malcolm H., b July 18, 1942, and Sharon A., b Dec. 28, 1946.

LAWRENCE A. EDGERLY, lumberman, was b to Dana E. and Fannie Berry Edgerly in Dover Apr. 25, 1917. Aug. 19, 1938 he m Miss Mary A. Noyes and she was b in Atkinson Oct. 12, 1918, the d of William W. and Edna M. Bradford Noyes. They have no children. Baptist. Democrat.

OWEN H. EDGERLY, a farmer, was b in Dover-Foxcroft June 5, 1887, the s of Lewis Elwood and Emma Buzzell Edgerly. He m Ethel Spaulding, who was b to Charles R. and Nellie Walker Spaulding in D-F Sep. 10, 1895. Ch: (1) Thelma A., b Feb. 17, 1915, m Walter Pratt in D-F and they have Owen W., b Jan. 18, 1945. (2) Elwood H., b Apr. 24, 1917, m Phyllis Hoxie of Milo and they have Linda A., b Oct. 28, 1938, and Charles E., b July 3, 1943. (3) Beth, b Apr. 18, 1919, m Murray Hesketh of D-F (see Hesketh).

DONALD A. EICHEL, a machinist, was b in Somerville, Mass., May 22, 1925, the s of Aubrey S. and Lottie Marion Fancey Eichel. Oct. 26, 1946 he m Annette Levesque, who was b to Andre Fred and Antoinette Lapointe Levesque in New Sweden May 12, 1926. He g from Milo High school and she g from Lady of Wisdom Academy, St. Agathe. Mr. Eichel served in the U. S. Coast Guard of World War II.

ERNEST D. ELDRIDGE, proprietor of the "Community Grocery Store" in Dover-Foxcroft, was b in Corinna June 29, 1880, the s of David C. and Agnes R. Gray Eldridge. Sep. 13, 1930 he m Abbie Huntington, who was b to Eugene F. and Myrtie Larrabee Huntington in Bradford Oct. 11, 1896. No children.

GEORGE C. ELMS, a marble cutter, was b to William and Margaret Moore Elms in Sherbrook, P. Q., Sep. 18, 1861. Apr. 4, 1883 he m Harriett Frances Berce, the d of Charles D. and Abbie Sophia Luce Berce, and b in Dover Aug. 22, 1865. Mr. Elms died Feb. 22, 1888, leaving his widow with two ch, James William and Mary Norma Elms. James was b July 21, 1885, and on Oct. 6, 1911, m Ellen Keogh of Dayton, Ohio. They had Nancy Ellen, b Aug. 8, 1919, and she m Richard Francis Corroon of Garden City, L. I., New York. They have Nancy Larkin, b Sep. 29, 1941 and Ellen Burke, b Apr. 28, 1943. James W. had been a chemist for the DuPont Co. for 23 years when he died Oct. 18, 1928. The family reside in Wilmington, Del. (2) Mary Norma Elms was b Apr. 13, 1887. She g from Foxcroft Academy, Augusta General Hospital and trained in the John Hopkins Training School for Nurses, Baltimore, for 18 months. She was employed by the DuPont Co. during World War I at Haskell, N. J. From 1921 to 1929 she was District Nurse for the Borough of Madison, N. J. Miss Elms belongs to the Rebekahs, Eastern Star and D. A. R.

RUTH ANDERSON EMBREE, residing on Main St., was b in Monson Oct. 17, 1916, the d of Everett J. and Aldena Minnette Anderson, and attended Foxcroft Academy. She was m to Robert F. Embree, a welder, of Boston, and they have Deanna, b in Boston, Mass., Oct. 25, 1941, and Dawn, b in Boston, Mass., Mar. 23, 1943.

RALPH STANTON EMERSON, M. D., was b in Foxcroft Feb. 14, 1912, s of Ralph Waldo Emerson and Edna (Savage) Emerson. When six years of age he moved with his parents to East Orange, N. J., where he attended the public schools, graduating from East Orange High school in 1929. The next two years he attended Washington and Lee University in Lexington, Va., then transferred to Cornell University at Ithaca, N. Y. While in college he was active in sports, including baseball, basketball and wrestling. In 1933 he received his A. B. degree from Cornell University and in 1936

M. D. from Cornell Medical College in New York City. Dr. Emerson interned at Brooklyn Hospital and was resident surgeon at Meadowbrook Hospital, Hempstead, L. I., until 1940, when he took up residence at Roslyn Heights, L. I., and began private practice. Dr. Emerson entered the U. S. Army in Jan. 1944 and served in general hospitals in Wimborne-Munster, southern England, France and Germany, serving as orthopedic and general surgeon and surgical consultant to the 78th Division in Germany. Following the war he served as general surgeon at Ft. Jay Hospital, N. Y., and chief of surgical service at Staten Island Area Hospital and Fort Monmouth Hospital. He was discharged from the U. S. Army in Nov. 1946. Dr. Emerson has a private surgical practice in Roslyn Heights and Glen Cove, L. I., N. Y., and resides at 115 Warner Ave., Roslyn Heights. He is divisional chief of the surgical service at North Country Community Hospital, Glen Cove, a diplomate of the American Board of Surgery, a member of Nassau Surgical Society, Nassau County Medical Society, New York State Medical Society, and a member of the medical board, North Country Community Hospital, a member of Kiwanis Club in Roslyn and deacon of Roslyn Presbyterian church. In June 1940 Dr. Emerson m Miss Charlotte Miller of Pennsylvania, b May 3, 1916, York Pa., d of Chester and Estella Miller, and they have a d, Joan Elizabeth, b Sep. 15, 1946.

ERNEST G. ENGSTROM, chimney mason, was b in Islesboro May 20, 1901, the s of John P. and Angelia Woods Engstrom. He m Hazel Hughes, who was b to William S. and Gladys Ladd Hughes in Brownville Mar. 1, 1902. One d, Gladys M., b Aug. 19, 1923, m Floyd McFarlin, and they have Donna G., b in Dover-Foxcroft Oct. 27, 1943, and Ronald E., b in Dover-Foxcroft Mar. 18, 1945.

LISTON P. EVANS, b Aug. 2, 1852 in Brownville, s of Dr. David and Elizabeth Foster Evans. Childhood and youth spent in Harmony and Garland. Resident of Dover-Foxcroft about 70 years. Employed as clerk in office of Register of Probate, later owner of a drug store and, for nearly 50 years, owner and editor of The Piscataquis Observer. Public offices held at one time or another: President of board of trustees of Foxcroft Academy, president of Kineo Trust Co., president of Congregational-Christian State Conference, clerk of Dexter & Piscataquis Railroad Co., director of Dover & Fox-

croft Light & Heat Co. Married Clara V. Getchell, who died Aug. 1943.

ORA L. EVANS, b May 22, 1893, in Dover, s of Liston P. and Clara Getchell Evans. G of Foxcroft Academy and Bowdoin College, 1916. Since 1916 has been associated with his father in publication of The Observer. Public offices held: Vice president, Board of Academy Trustees; vice president, Piscataquis Savings Bank; president, Thompson Free Library Association; treasurer, Dover & Foxcroft Water District; treasurer, Maine Press Association. Married, 1917, Lelia M. Gerry.

JAMES H. FABIAN, manager of the local First National Store, was b in Derby July 23, 1915, the s of Andrew and Alfreda Holbrook Fabian. He m Madalyne F. Hall, who was b to Millage W. and Mildred Bean Hall in Millinocket Sep. 6, 1919. He g from Milo High school in 1932, and she from the same school in 1938. Mr. Fabian was in the Navy of World War II two years and belongs to the American Legion and the I. O. O. F. She belongs to the Legion Auxiliary and the Rebekahs. Ch: Terry Lee, b Dec. 16, 1940, and Elizabeth Rose, b Sep. 30, 1946.

EVERETT M. FAIRBROTHER, a teacher in Foxcroft Academy, was b to Irving E. and Leonie Goodwin Fairbrother in Guilford June 15, 1910. On June 25, 1938 he m Miss Phyllis Hoyt, the d of Andy Laurin and Cynthia Doore Hoyt and b in South Windham Nov. 21, 1907. One s, Hoyt M., was b June 15, 1944. Mr. Fairbrother was g from Colby College in 1933, and Mrs. Fairbrother g from Bryant & Stratton Business College in Boston in 1927. She was employed in the local Town Manager's office for some years. Mr. Fairbrother is a member of Mt. Kineo Blue Lodge 109, F. & A. M., and Piscataquis Chapter No. 21, R. A. M.

NATHANIEL S. FAIRBROTHER, scaler for the Great Northern Paper Co., was b in Shirley May 16, 1891, the s of Willard and Mary Littlefield Fairbrother. He m Harriett Hurd and she was b to Samuel E. (Bert) and Fannie Clark Hurd in South Lincoln July 28, 1893. He g from Guilford High and she attended Foxcroft Academy. Their ch, Ernest L., b Nov. 20, 1915, m Arline Dority of Charleston and they have four ch: Ethel L., b Apr. 19, 1939, E. Ann, b Feb. 12, 1941, Mary J., b Apr. 12, 1942, and Ernest L. b Feb. 25, 1946. Ernest L. g from Old Town High school, and Arline g from

Higgins Classical Institute. Nathaniel S. and Harriett Hurd Faibrother have a second s, William E., b Sep. 19, 1917 (see under William Fairbrother).

WILLIAM E. FAIRBROTHER, clerk with the N. E. Grain Co., World War II veteran, member of American Legion, Masons, and Odd Fellows, was b in Foxcroft Sep. 19, 1917, the s of Nathaniel S. and Harriett L. Hurd Fairbrother. He m Miss Florence Price and she was b to John Victor Price and Amy Coillard Price in Bangor Apr. 28, 1918. Both are g of Foxcroft Academy. Ch: Pamela Anne, b Mar. 25, 1945, and Nathaniel H., b Mar. 6, 1947.

CHESTER E. FARRAR, employed on the finish room floor of the American Woolen mill in Dover-Foxcroft, is the s of George and Eva Tobin Farrar and b in East Dover Jan. 22, 1905. He attended the East Dover schools. His wife was the former Aldine B. Welts and was b in Parkman Nov. 4, 1906, the d of Harry L. and Florida Bernice Whitney Welts. She is a g of Guilford High and Farmington State Normal school, and taught school in East Dover eight years. Ch: Robert Alston, b Oct. 17, 1935, and Ronald Welts, b Jan. 24, 1938.

ONEL D. FARRAR, employed in local woolen mill cardroom, was b in Dexter Apr. 23, 1897, the s of John Melzar and Emma Crockett Farrar. He m Hazel Macomber, who was b to Samuel W. and Grace Crocker Macomber in Garland Sep. 8, 1900. Ch: (1) Lawrence O., b May 11, 1919, m Patricia Perkins of Guilford. (2) Horace M., b Feb. 12, 1921, m Arline (Huff) Brown of Sebec, and the widow of Jack Brown, who was killed in World War II. Jack and Arline had one d, Avis L., b Apr. 29, 1942. Horace and Arline have one s, Bruce A., b Nov. 5, 1946. (3) Elden F., b Aug. 21, 1923. (4) Dennis M., b Jan. 11, 1934. Lawrence O. was in the Army three years; Horace M. served in the Navy and Elden F. was with the Army Air Corps three years and has re-enlisted for three years.

KENNETH J. and DONNA HANSON FIELD—see page 34 in "Guilford Biographies."

ERNEST M. FLANDERS, farmer and cattle raiser, was b in Dover-Foxcroft July 23, 1920, s of Wayland and Annie Urbitis Flanders. He m Margaret Salley, the d of Harry A. and Ila Merrill Salley and b in Atkinson May 7, 1921.

Both were g from Foxcroft Academy in 1939. Both belong to the East Dover Grange. One d, Sally Ann Flanders, was b June 8, 1942.

PAUL A. FLANDERS, well driller, the s of Leonard and Grace Kendall Flanders, was b in Sangerville July 12, 1910. He m Ruby Crosby of Oakfield and she was b to Walter T. and Rosa Young Crosby Apr. 21, 1905. She g from the Skowhegan High school in 1923. Their ch: Irmadell, b Dec. 14, 1935; Galen H., b Oct. 28, 1937; Lendell R., b Dec. 13, 1943. The family is affw the Congregational church.

EDGAR THOMPSON FLINT, M. D., s of Caro Emery (b Bangor, Me.) and Henry Burton Flint (b Monson, Me.), b Dover June 2, 1877, g Foxcroft Academy '96 and Univ. of Md. 1901. On Oct. 22, 1913, m Miss Florence Furness of Danforth (b June 26, 1888), d of Mary Black and Wellington Nelson Furness. One niece-foster d, Ruth Furness Lombardy (m Frank of Manchester, Vt.). They reside in Somerville, N. J. The Flints reside in Raritan, N. J., return to D-F annually. Dr. Flint is a Republican, member Unitarian church, Ft. Kent Lodge 209, F. & A. M. (Founder), American Legion, John Basilone Post 280 (Founder), United Spanish War Vets Staff (Emeritus) of Somerset Hospital, Somerville, N. J. (former president), Somerset County Medical Society (oldest county medical society in the U. S.) (former president), former president Piscataqius County Medical Society (Me.), former C. O., Field Hospital, Sec. 86th Div. (1st W. W.), and various other hospital units, mobile and stationary, foreign and domestic service. Presently, Somerset County physician (medical examiner). Industrial surgeon.

BERNARD E. FLYNN was employed by the Dover-Foxcroft Water District for 24 years, and is now doing steamfitting work for the American Woolen Co. in town. He was b in Lowell, Mass., Nov. 18, 1877, the s of John and Ann Owen Flynn. Aug. 12, 1912 he m Maude B. Day, who was b to Charles E. and Adella Orff Day in Dover-Foxcroft Jan. 15, 1880. They have no children.

J. CURTIS FLYNT, employed by the Bangor & Aroostook R. R., was b to William Walter and Fannie D. Curtis Flynt in Winn July 15, 1887. On June 19, 1911 he m Lena E. Rogers, the d of George P. and Louise Oram Loud Rogers and b in Dover-Foxcroft Dec. 7, 1893. Ch: (1) Willard C., b June 22, 1912, was g from Colby College and received his M. A.

degree from the U. of M. On June 30, 1934 Willard C. m Kathelene McDonald of Smyrna Mills and they have one s, Willard Rogers Flynt. (2) Dorothy Adelia, b Nov. 30, 1924, g from Ricker Classical Institute in Houlton. Mar. 15, 1945 she was m to Edward Bliss Titcomb of Houlton and they have Edward Bliss Titcomb, Jr. Mr. J. Curtis Flynt is a Mason, Republican, and the family affw the Baptist church. June 11, 1921 Mr. Flynt entered the employ of the B&ARR as clerk in the mechanical department at Derby, and in 1924 was sent to Oakfield to open a branch office of the mechanical department and remained there in the capacity of chief clerk for 22 years. From there he moved to Bangor and is now employed in the transportation department in the yard office at Northern Maine Jct. Mr. Flynt's father, grandfather, two uncles and cousins were station agents and telegraph operators and held some of the best stations on the MCRR and B&A. As a matter of record it should be stated that his father, W. W. Flynt, began his railroad career on the old Bangor & Piscataquis at Abbot Village in 1876. Then worked for the old E. & N. A. R. R. at Kingman. In 1882 he went to Bangor as train despatcher, and from there to Dover-Foxcroft as agent from Nov. 29, 1889. The first train into that town over the Maine Central was Dec. 31, 1889. William W. Flynt died in 1931 after over 40 years of railroad service.

DUDLEY E. FOLEY, (RFD No. 3), employed in the finishing department of the local woolen mill, was b in Orono Dec. 10, 1909, the s of Everett M. and Susan Warner Foley, and g from the Orono High school. He m Miss Ada Dow, who was b to Lewis H. and Lillian Mitchell Dow in D-F Sep. 12, 1906. They have Jean Ann, b Oct. 17, 1937. Mr. Foley belongs to the I. O. O. F. and the Encampment, and both belong to the Grange.

WILLIAM O. FOLSOM, a furniture salesman, was b in Auburn Nov. 25, 1912, the s of Oliver E. and Mary Dubay Folsom. He m Arlene Deag, who was b to Joseph and Olive Baker Deag in Dover-Foxcroft Oct. 3, 1912. Mrs. Folsom is a typist and notary public, and both are g from Foxcroft Academy. They have one s, James H. Folsom, b May 29, 1939. The family is Catholic.

GEORGE E. FORD, Lincoln St. photographer, was b in Brandon, Vt., Aug. 28, 1878, the s of William A. and Emma

Caswell Ford. He m Jennie (Barnes) Carr and she was b in Pittsfield, the d of Leander and Sophronia Cogswell Barnes. They have no children.

HENRY A. FOSTER, guide-millman, was b in Queens County, N. B., Dec. 16, 1893, the s of Allen and Phoebe Foster. He m Winnie Erickson, who was b to Carl E. and Nellie Johnson Erickson in Monson Mar. 26, 1901. They had one d, Marie F., b Sep. 11, 1922. She m John Lavensalor of D-F and they have one s, James Allen Levensalor, b Mar. 4, 1944.

THOMAS L. FOULKES, retired, sheriff of Piscataquis County 1929-1947, was b to John and Margaret Hughes Foulkes in Williamsburg May 10, 1876. He is a Republican, a member of the Masons, Shrine, Eastern Star and the Grange. Feb. 8, 1903 he m Nellie May Wingate, the d of Henry C. and Mary A. Morrison Wingate and b in Sebec Aug. 15, 1878. She is a member of the Eastern Star. No children.

JOSEPH E. FOWLER, weaver, s of Edward E. and Electra Bowley Fowler, was b June 17, 1900. He m Mabel M. Castronova, who was b to Michael and Dorothy Castronova in Lee, Mass., Aug. 8, 1914. Ch: Edward E., b in Dover-Foxcroft Feb. 12, 1932; Juanita I., b Aug. 2, 1933; Malcolm J., b Dec. 8, 1936; Charlotte L., b Oct. 4, 1942; Jo-Marie, b June 5, 1946, and Toni Ann, b July 26, 1947. The family reside on Harvey St.

ARTHUR D. FOWLES, employed in the dry finish department of the American Woolen Mill, was b in Lagrange May 20, 1890, the s of Harry A. and Leah B. Danforth Fowles. He m Annie Moen, who was b to Fred and Julia Larrabee Moen in Dover-Foxcroft Feb. 22, 1887. Mr. Fowles was g from Foxcroft Academy in 1909, and he belongs to the Masons. Mrs. Fowles belongs to the Rebekahs and Eastern Star. One s, Arthur D., Jr., was b in D-F Aug. 22, 1925. He m Betty Brawn of D-F and they have two s, Russell and Richard.

VERNIE B. FRANCIS, section foreman for the Bangor & Aroostook R. R., was b in Bradley July 24, 1905, the s of Benj. and Effie I. Richardson Francis. Nov. 9, 1929 he m Minnie Simpson, who was b to Wm. H. and Nellie Jewell Simpson in Shirley Sep. 17, 1914. Their four ch are: Vernon O., b in Shirley Nov. 10, 1930; Nadine V., b in Shirley Feb. 21, 1932; David W., b in Greenville Jan. 22, 1936, and Carl B., b in Greenville July 28, 1940. All are in school.

TERRANCE F. GALLANT, machinist assembly man in Fay & Scott's at Dexter, was b to Tious F. and Elizabeth Gallant in Dexter Mar. 25, 1912. He m Miss Bertha Austin, the d of Jasper L. and Daisy Mitton Austin and b in Dover June 14, 1917. Ch: Terrance W., b Jan. 1, 1943; Lynn, b Sep. 28, 1945 and died Sep. 30, 1945.

THOMAS G. GAMMON, farmer on Dover-Sangerville road, was b in Old Town May 5, 1907, the s of Nathaniel H. A. and Margaret Kirkpatrick Gammon. He is a g of Presque Isle High school and a Granger. He m Dora Trueworthy, who was b to Percy J. and Lora Brown Trueworthy in Westfield July 14, 1909. Ch: Eugene E., b Feb. 13, 1930; Marjorie E., b Aug. 30, 1932; Margaret J., b May 19, 1938; Doris E., b Dec. 13, 1945. Baptist family.

HARRY J. GAYNE, section man on the MCRR, was b at Saint Albans Oct. 23, 1902, the s of James and Mary Fairbrother Gayne. Nov. 24, 1943, he m Dorothy Harding, b at East Sangerville Feb. 27, 1913, the d of Oscar O. and Mary Willard Harding. They have no children.

ARONLD T. GELLERSON, proprietor of an electrical appliance store, was b in Everett, Mass., May 5, 1900, the s of Percy T. and Frances Steele Gellerson. Graduated from Foxcroft Academy and Morse Business College, Hartford, Conn. Congregationalist. Republican. Member Kiwanis Club. Selectman, State Committeeman Republican State Committee. He m Beatrice Grant, who was b to Almon C. and Mildred Stone Grant in Dexter Jan. 24, 1910. She g from Guilford High school and Lesley Normal school, Cambridge, Mass. They have one d, Mary, b May 31, 1938. Mr. Gellerson has one d, Sally, and a s, Rex, by a previous marriage.

ALICE MARION GENTHNER was b in Dover-Foxcroft Feb. 13, 1882, the d of Benjamin Thomas and Annie Loretta Whittier Genthner. She attended Foxcroft Academy 1895-1899, and took the public school music course at the New England Conservatory of Music. She was supervisor of public school music from 1909 to 1921 in Massachusetts towns; six years in the Maynard-Acton district and six years in Groveland and Merrimac. Following that she and her niece, Helen G. Williams, were partners in the Pine Tree Gift Shop in Dover-Foxcroft for nine years. Miss Genthner is affw the Congregational church, a member of

the Ladies' Guild of that church. A Republican. At present Miss Genthner is an efficient clerk in the local town offices.

THOMAS W. GENTHNER was a farmer and dealer in thoroughbred livestock, and was b in Parkman Apr. 21, 1861, s of David and Barbara McKay Genthner. He m Miss Achsa M. Brown and she was b to William and Louisa McKay Brown in P. E. I. Aug. 8 1870. They had one s, Raymond D., who is a barber and a druggist, and was b in Parkman Mar. 18, 1895. Raymond m Miss Fronia Greeley of Parkman and they have one s, Clarence, b in Parkman Aug. 21, 1915. Clarence was in the Navy of World War II. He is now located in Waterville. Thomas W. Genthner died in 1937.

HENRY T. GERRISH, assistant manager of the Prudential Insurance Company, was b in Brownville Sep. 24, 1909, the s of Hiram and Ethel Clark Gerrish. He g from the East Maine Conference Seminary in Bucksport in 1927, and from Bates College in 1931. In Feb. 1930 he m Louise Abbot, who was b to Chesley and Edna Harding Abbot in Scarboro. She was g from Thornton Academy in 1924, and from Bates College in 1929. Ch: Marie L., b Nov. 15, 1930; Ethelyn M., b Nov. 17, 1932, and Hiram T., b Mar. 23, 1934. Mr. Gerrish is chapter chairman of the American Red Cross, a member of the local school board, supervisor of the Dover-Foxcroft Water Board, president of Tri-County Baseball League, and belongs to the Kiwanis Club, and affw the Congregational church.

ROBERT W. GETCHELL, laborer-woodsman, was b in Dover-Foxcroft Nov. 2, 1924, s of Maurice L. and Edith Perkins Getchell. He served in the Army of World War II and was stationed in Italy. His wife was the former Dorothy Shirley, and b to William A. and Ethel Williams Shirley in Woodland, Washington County, July 4, 1925. Ch: Cheryl V., b in Westbrook July 20, 1946, and John C., b in Dover-Foxcroft July 22, 1947.

ARTHUR LORING GILMAN, grain merchant, insurance merchant, was b in Dover-Foxcroft June 5, 1883, the s of Augustus William Gilman and Mary Loring Gilman. On July 26, 1916 he m Eva M. Gerry, who was b to B. Frank Gerry and Lottie Ellen Simpson Gerry in Minneapolis, Minn., on June 12, 1888. Members of D-F Congregational church. Republican. Mr. Gilman is a member of the Masons and

Odd Fellows, a trustee of Foxcroft Academy, and was Selectman of Dover-Foxcroft for nine years.

RALPH L. GILMAN, finish room employee in the Brown's Woolen Mills, was b in Dover-Foxcroft Mar. 1, 1887, the s of Fred E. and Eda Whitman Gilman. He m Gladys Duran, who was b to Albert L. and Josephine Lord Duran in East Dover Jan. 29, 1900. Ch: (1) Beth D., b Oct. 8, 1918; (2) Earl R., b Sep. 4, 1926, served three years in the Army, most of which was in Japan; (3) Marlene F., b Dec. 4, 1936, and (4) Joeene E., b Sep. 19, 1941. Mr. Gilman is a member of the East Sangerville Grange.

WENDELL N. GLIDDEN, JR., in the electrical refrigeration business, was b in Dover Sep. 7, 1918, the s of Wendell N., Sr., and Mabel Kneeland Glidden, and g from Foxcroft Academy. Sep. 28, 1940, in Calais, he m Colleen Allen, who was b to Wm. O. and Anna Lambert Allen in Burlington Aug. 10, 1920. They have one d, Nancy Ann, b in Bangor Sep. 10, 1946. Mr. Glidden served in the Naval Reserve three and one-half years and located at Pearl Harbor. Mrs. Glidden spent one year with him there.

LESTER A. GOODWIN was b to Alson W. and Lena Grant Goodwin in Garland Jan. 3, 1901. He was in the Army of World War I for eight months, and is a member of the American Legion; also the Spiritualist church. He was the founder of the "Our Taxi" public car service in Dover-Foxcroft June 12, 1944, and is a co-partner.

EARL R. B. GORDON, serviceman with P. E. Ward Co., was b in Biddeford May 16, 1905, the s of Charles G. and Rose Martin Blackden. When seven or eight years of age he was adopted by Harvey W. Gordon. He m Blanch M. Lancaster, who was b in Dexter to Albert F. and Carrie Tewksbury Lancaster June 12, 1909. Mr. Gordon is Past Noble Grand of Kineo Lodge No. 64, I. O. O. F., and Past Chief Patriarch of the Eldorado Encampment. The family is Congregationalist, Mr. Gordon being a deacon in the Dover-Foxcroft church. They have one s, Wayne H. Gordon, b in Dexter Sep. 13, 1929.

ANNA BRANN GOULD, nee Cynthia Anna Brann, d of Cassius B. and Abbie (Martin) Brann, was b May 2, 1875 in Charleston. She received her education in the common schools of Charleston, Charleston Academy (now Higgins Classical In-

stitute) and Foxcroft Academy, from which she g in 1894. She taught school in Dover, South Dover and Blanchard before her marriage. She was m May 7, 1898 at Dover to Vernon E. Gould, s of Eben H. and Sophia (Thompson) Gould of Milo. They afterwards lived at Bangor, where Mr. Gould was manager of the Bangor Gas Light Co., and where their ch were b. She was a member of the Order of the Eastern Star. Mrs. Gould died May 12, 1920 at East Orange, N. J., and is buried in the Gould private cemetery in Milo. Her ch are: (1) Eben Cassius Gould, who m Margaret Purple, a native of Columbia, Penn., and a g of Goucher College, Baltimore. They have two s, Ansel Vernon Gould and William E. Gould, and reside at 16 Oberlin St., Maplewood, N. J. Mr. Gould practices law at 20 Pine St., New York City. (2) Sophia Arline Gould, who m Dr. Laird McElroy, Ph. D., and has a s, Roderick. They live in Edmonton, Alberta. (3) Ida Crane Gould, who m Oliver H. Saunders, Jr., of Brooklyn, N. Y. They live in Ridgewood, N. J., and have two s, David and Charles.

WALLACE E. GOULD, foundry moulderman in the Fay & Scott Machine Shop in Dexter, was b in Brownville Jct. Sep. 14, 1925. His parents were Wallace and Rita Knight Gould. He m Miss Vera Yates, who was b to Archie W. and Vera Bourbeau Yates in Lynn, Mass., Apr. 24, 1928. They have one d, Elzire Mae Gould, b in Milo July 31, 1947. Mr. Gould served in the Navy in World War II. He belongs to the Masons. They reside in their newly built home on Fairview Ave.

ENGENE P. GOULETTE, milkman, was b to Philip J. and Victoria Goulette Goulette in Dexter Mar. 12, 1925. He m Miss Margaret Palmer, d of Gertrude Bernice Chase Palmer and the late Earl T. Palmer in Guilford July 29, 1923, and was g from Foxcroft Academy in 1941. Mr. Goulette belongs to the Knights of Columbus. They have Laurine Victoria Goulette, b in Dover-Foxcroft June 3, 1947.

FLOYD M. GRANT, stockman in a local woolen mill, was b in Bridgewater Dec. 22, 1883, the s of G. Marcellus and Kathleen Besse Grant. He m Miss Lulu Belle Hoskins, who was b to Jerry and Lillian Hamlin Hoskins in Milo Mar. 20, 1899. Their ch: (1) Mary, b Feb. 18, 1918, m Herbert Libby of Bangor and they have Sandra D. and Rene L. (2) Beulah L., b Feb. 19, 1920, m Ardie Drake of Old Town and

they have Sharon L., Linda R., George A., Wayne A. and Floyd C. (3) Ralph G., b Nov. 19, 1921, m Jane Shorey of Washington, D. C. (4) Kathleen F., b Aug. 19, 1923, is employed in the office of the New England T. & T. Co. (5) Floyd L., b Feb. 4, 1925, died in World War II service Jan. 7, 1946. (6) Raymond E., b Jan. 28, 1926, m Dorothy Scott of Garland and they have Joyce J. (7) Bessie L., b Apr. 6, 1928, m Steward Bush of Dover-Foxcroft.

RAYMOND E. GRANT, a dyer in Brown's Woolen Mills, was b to Floyd M. and Lulu Hoskins Grant in Milo Jan. 28, 1926. He served nine months in the Navy of World War II. His wife was the former Dorothy L. Scott and she was b in Maxfield Aug. 12, 1924, the d of Cecil L. and Ethel Davis Scott. She g from Garland High school in 1942. They have Joyce J., b Nov. 4, 1946. Affw Methodist church.

GARDNER G. GRAY, cloth finisher in woolen mill, was b to Levi and Nora Libby Gray in Lagrange Dec. 15, 1884. He m Helen Bradford and she was b in Sebec Oct. 10, 1895, the d of James R. and Mary Merrill Bradford. Ch: (1) Reginald L., b June 1, 1915, m Virgina Herring of D-F and they had Marilyn, Glenwood and Christine. Reginald later m Anne O'Quinn of Arlington, Mass., and they have Nancy A. (2) Arline M., b Mar. 13, 1917, m Stanley Ryan of Arlington, Mass., and they had Frederick, Claire, Robert and Judith. (3) James A., b Apr. 15, 1919, m Marion Salvatore of Revere, Mass.

HAROLD L. GRAY, a farmer, was b in Foxcroft Sep. 30, 1898, the s of William T. and Ann Mayhew Gray. He m Miss Marjorie Foster, who was b to William and Estelle Chandler Foster in Dover Feb. 10, 1899. She g from Foxcroft Academy in 1918. Mr. Gray is an Odd Fellow, and both are deputies of the Maine State Grange. They have one d, Wilma E., b Aug. 4, 1922 and m to Gordon Andrews of Guilford. Gordon and Wilma have a d, Gail Marie, b May 19, 1947.

EDWIN A. GREEN, local manager of the New England Grain Co., was b in Dover-Foxcroft Mar. 3, 1918, the s of Leon I. and Thursa Lanpher Green. He m Kathrine St. Louis, who was b to Albert and Hazel Kingman St. Louis in Benedicta Sep. 20, 1921. He g from Foxcroft Academy in 1938. She attended the Brownville schools. They have three ch: Rosalie M., b in Brownville June 4, 1939; Guy L., b in Brown-

ville May 17, 1941; Albert L., b in the Milo Hospital July 19, 1946.

LEON I. GREEN, spool mill employee, was b in Dover Aug. 1, 1889, the s of Albert L. and Gertrude Ladd Green. He m Thursa Lanpher, the d of James and Elizabeth Spaulding Lanpher and b in Springfield Dec. 14, 1893. Their ch: Eleanor, b Feb. 4, 1916, m Gary Heller of Allentown, Penn., and has no children; Edwin, b Mar. 3, 1918, m Kathrine St. Louis of Brownville; Martha, b June 22, 1919, single; Robert L., b Aug. 30, 1920, m Inez Doore of D-F and has three ch., Nancy R., Sharon M., and Joel C.

GEORGE W. GROVER, a laborer, was b in Jonesboro May 14, 1865, (?) the s of Eben and Kate Grover. He m Etta Foss, d of William A. and Ida White Foss and b in Jonesport Apr. 27, (?). They had one s, Lawrence H. Grover, b in Addison Aug. 14, 1907. G. W. Grover died in 1927. Mrs. Grover lives at East Dover.

JOSEPH GUDITIS, proprietor of a woodworking shop, was b in Lithuania Apr. 22, 1886, the s of George and Gerty Uzupis Guditis. He m Annie Ramanauskis and she was b to Antony and Paulina Ramanauskis in Germany Jan. 2, 1886. They had one d, Elizabeth Catherine, b in Germany Feb. 10, 1917. She m Armon Carbone of Upper Sandusky, Ohio. Elizabeth C. died in Columbus, O., Mar. 27, 1947, leaving one s, Richard.

THOMPSON LYFORD GUERNSEY of 70 Main Street was b to Josephine Lyford Guernsey and the late Hon. Frank E. Guernsey in Dover Feb. 17, 1904. He g from Foxcroft Academy in 1922 and from the University of Maine in 1926. Methodist. Republican. Member of the Piscataquis Club, former member of Maine Aeronautics Commission, trustee of Foxcroft Academy. Mr. Guernsey was the founder of Radio Station "WLBZ" in Bangor. He is single.

DANIEL W. HALEY, a card room employee in the local woolen mill, was b to Moses and Mary Curtis Haley in Wytopitlock Dec. 29, 1903. He m Hazel Scribner, the d of Charles A. and Rena Keene Scribner and b in Mechanics Falls June 7, 1904. Ch: Carroll M., b Jan. 4, 1930; Phyllis R., b July 23, 1931; Glennice M., b Nov. 7, 1933, and Stanley B., b Sep. 15, 1936.

ARTHUR W. HALL was the s of Nathan and Harriett Cushing Hall and b in Atkinson Apr. 9, 1860. He was one of seven ch and moved to a farm in East Dover when a small boy. As a young man he went to Minnesota and in Minneapolis m Anna Spafford. One s, Vernon Hall, was b there and g from Foxcroft Academy in 1908. He has lived on the Hall farm at East Dover for many years. Later, Mr. Arthur W. Hall moved to East Dover, where three more ch were born. Lora, who was g from Bates College in 1913, m Edward Fuller, who g from Bates in 1912 and now a school superintendent in Connecticut, and the family resides in Glenbrook, Conn. They have one d, Eleanor, b Oct. 22, 1920. Eleanor m Halcyon Skinner, a lawyer, and they have one s, Edward Halcyon Skinner, b Nov. 21, 1946. The Skinner family live in Yonkers, N. Y. Of the other two, Aura attended Foxcroft Academy and was employed by the Maine Central R. R. until he died in 1937. Lila died in 1904 at the age of ten years. From 1901 to 1904 the Halls lived in Boulder, Colorado. Many old acquaintances will remember that Arthur W. Hall and family lived on Pleasant street in Dover-Foxcroft, and that he was a well-known undertaker for many years. Mrs. A. W. Hall died in 1935 and Mr. Hall died in Dover-Foxcroft Feb. 25, 1946.

LaFORREST HALL, grocery storekeeper, was b in Dover July 8, 1905, the s of Orrin L. and Laura Harvey Hall. On Apr. 23, 1946 he m D. Gladys (Degerstrom) Henderson, who was b in Monson June 16, 1901, the d of Lars Frederick and Matilda Sanborn Degerstrom. Mrs. Hall has a d, Alice Jane Henderson, by her first marriage, b in D-F Apr. 5, 1933.

ROBERT GERRY HALL g from Foxcroft Academy in 1925 and studied in the Metropolitan Museum of Art in New York City. His work has been in antiques since 1926, and antique decorating and appraisals since 1930. Mr. Hall was b in Dover Mar. 1, 1906, the s of Wendell H. and Mabel Gerry Hall. Is a Republican and affw the First Church of Christ, Scientist.

STANLEY E. HALL, automobile salesman, was b to James B. and Delia Marcia Pearson Hall in Bradford Sep. 21, 1883. He m Cora N. Potter, a g of Milo High School, who was b in Medway Jan. 4, 1886, the d of Charles E. and Abbie York Potter. Ch: (1) Pauline May, b Sep. 5, 1906, m Walter Page of D-F, and they have a s, Paul E. Page, b Sep. 29,

1932; (2) Hazel A., b Dec. 25, 1911, m James E. Mullaney of Bangor and they have Stanley E., b July 15, 1932, Cornelius J., b Apr. 17, 1937, and Nancy Anne, b Feb. 12 1946. Both Pauline May and Hazel A. g from Foxcroft Academy. The family reside on Summer street.

OSMOND C. HAMMOND, night foreman in woolen mill card room, is the s of Wybert L. and Cora Bearce Hammond and was b in Guilford Sep. 25, 1898. Oct. 20, 1927 he m Miss Leta London and she was b in Brownville Dec. 23, 1905, the d of Frank and Emma Angove London. No children.

HARRY FREDERICK HANSON, a carpenter, was b in Atkinson Nov. 28, 1874, the s of Asa and Angie Bunker Hanson. He m Mabel E. (Jackson) Skiffington, who was b to Willis E. and Susie Evelyn Harrington Jackson in Guilford. The family is Methodist, and Mr. Hanson is a member of the Odd Fellows. By a previous m Mrs. Hanson has two s, Sidney W. Skiffington, b Sep. 14, 1922 and Lloyd A. Skiffington, b Mar. 21, 1925. Both served in World War II and both are now attending the University of Maine. Sidney W. m Miss Patricia Chase of D-F. Lloyd A. is studying for the ministry.

RALPH MERTON HARVEY, a retired carpenter, was b in Bowerbank Oct. 23, 1877, the s of Albert Warren and Inez G. Saunders Harvey. He attended Higgins Classical Institute, Gray's Business College and Dover High School. His wife was the former May Ellen Plummer, and b to James Denham and Ellen Hibbard Plummer in Dover Mar. 17, 1887. She taught school for ten years. Their ch: (1) James Milton, b Feb. 28, 1911, m Elizabeth Farrington of Brewer and they have Richard M. and Edward F.; (2) Newell Plummer, b July 11, 1915, m Carolyn C. Bacon of Bangor and they have Patricia B. and Mary E.; (3) Sheldon Liston (twin), b Feb. 22, 1922, m Elizabeth Hebel of Brewer; (4) Lauris Merton (twin), b Feb. 22, 1922, m Vesta E. Smith of Sangerville. The family is affw the United Baptist church.

ROBERT T. HARVEY, a farmer at South Dover, was b to Charles P. and Clara Tweedie Harvey in Dover-Foxcroft May 8, 1900. He m Laura Anderson, who was b at Centerville, N. B., Aug. 22, 1902, the d of Haverlock H. and Adelia Crabtree Anderson. Mr. Harvey g from Foxcroft Academy and attended the University of Maine one year. Ch: (1) Charles L., b July 20, 1922, m Ethel Penbrook of Dover-

croft, and they have Stephen C., b Mar. 15, 1943; (2) Margaret E., b Mar. 13, 1924, m Charles Colachico of Boston, Mass.; (3) Harold A. b June 20, 1925, m Marion Rozelle of Charleston. They reside in Dexter. (4) Raymond G., b Sep. 20, 1930; (5) Carroll P., b Mar. 5, 1932; (6) Alvin C., b June 24, 1933; (7) Geraldine, b June 11, 1934.

HASEY'S MAINE STAGES, INC. — Before Hasey's Maine Stage was founded, Harry E. Hasey, Jr., worked from June 9, 1935 to Dec. 9, 1935 for the Grey Lines as a mechanic. Finding himself out of work only a few weeks before Christmas was quite a shock to Harry, Jr. He decided that he would see if he might start his own business. Dec. 18, 1935 a letter was mailed to the Maine Public Utilities Commission for an application to operate a jitney bus between Bangor and Charleston. The application was forwarded immediately and a hearing was set for 10:30 a. m. Jan. 10, 1936.

Permission was granted, a bus was bought, and Hasey's Maine Stages started formal operations at 6:35 a. m. Feb. 3, 1936 from Haymarket Square in Bangor.

Mar. 20, 1936 a hearing was held regarding permission to operate to Dover-Foxcroft. Permission was granted, two more buses were bought and operation was started to Dover-Foxcroft May 13, 1936. At this time Harry E. Hasey, Sr., entered the business.

Application was made to operate to Guilford in Jan. 1937. By mutual agreement between the Bangor and Aroostook Railroad and Hasey's Maine Stage a hearing was averted. Operations were extended to include Guilford Feb. 5, 1937.

Application was made to extend our operations to Greenville in Sep. 1937, and again an agreement was reached with the Bangor and Aroostook Railroad and a hearing was avoided. Operation to Greenville with one trip and to Monson with another was started Oct. 11, 1937. This date coincided with the capture of the Brady gang on Central Street in Bangor.

In November of 1938 the Bangor and Aroostook Railroad, wishing to cut out the regular passenger train up the Greenville Branch, approached us to supply bus service to give connections with trains number two and seven. We agreed to do this, provided we had certain restrictions removed from our permit. This was satisfactory to the Bangor and Aroostook, and they informed the Public Utilities

Commission to that effect. Service was started through Old Town and Milo to Greenville and return Dec. 5, 1938.

This gave two rounds trips, except Sunday, from Bangor by way of Kenduskeag, Corinth, Charleston, Dover-Foxcroft, Sangerville, Guilford, Abbot, Monson to Greenville, and one round trip, except Sunday, from Bangor by way of Veazie, Orono, Old Town, Alton, Lagrange, Milo, Dover-Foxcroft, to Greenville. On Sunday we operated a late afternoon trip from each end of the road on all routes, with the buses meeting in Dover-Foxcroft. The drivers from Greenville and Bangor, via Charleston, would exchange buses and return to Greenville and Bangor respectively. The driver from Bangor, via Milo, would, and still does, turn his bus around.

The foregoing service was maintained until Dec. 1, 1940, when service was initiated to Rockwood. In the fall of 1941 the road was allowed to get into such a state of disrepair that we felt the small amount of revenue due not warrant operating this service during the winter months. Since that time Rockwood service has been maintained from the last Sunday in April until the last Sunday in September.

Practically this same service was maintained until December 1945, when we put on another trip starting from Greenville in the morning and returning in the evening by way of Milo.

On Apr. 1, 1946 new service consisting of two round trips except Sunday was started between Guilford and Waterville by way of Parkman, Cambridge, Harmony, Athens, Skowhegan, Hinckley and Fairfield. June 1, 1946 the Waterville route was extended to serve Sangerville and Dover-Foxcroft. Oct. 21, 1946 the Waterville route was extended to serve China, Albion, Unity, Troy, Dixmont, Newburg, Hampden and Bangor.

Due to the sparsely settled area from Waterville, we found that bus operation does not pay a profit. For this reason, the operation of the Waterville route between Waterville and Bangor will operate regular service on Monday, Friday and Saturday only, beginning June 1, 1947. If this service does not pay, we may have to curtail our operation further.

Sep. 2, 1946 service was started from Milo to Bangor by way of Lagrange, North Bradford Corner, Bradford Village, Hudson, Glenburn and East Bangor. This trip has operated since Oct. 15, 1946 on a schedule designed to make it con-

venient for commutors to travel from Milo and intermediate points to Bangor. The trip leaves Milo at 5:55 a. m., arriving in Bangor at 7:25 a. m., giving a train connection for Boston via Augusta. It also gives a bus connection for Boston and another for Belfast, Camden and Rockland, and another bus connection for Ellsworth and Bar Harbor. The return trip leaves Bangor by popular request at 5:10 p. m. In December of 1945 Hasey's Maine Stage incorporated, becoming Hasey's Maine Stages, Inc. Officers of the corporation are: Harry E. Hasey, Sr., president; Harry E. Hasey, Jr., treasurer; Paul D. Lamoreau, clerk. On Jan. 1, 1947 Paul D. Lamoreau bought into the business of Hasey's Maine Stages, Inc.

LINWOOD M. HATHORN, spool mill employee, was b in Dover July 21, 1894, the s of Edgar G. and Hattie Fogg Hathorn. He m Miss Doris C. Runnals and she was b to Clair A. and Charlotte Burgess Runnals in Willimantic Sep. 3, 1898. She g from Foxcroft Academy and has taught school for 29 years. Their d, Priscilla R., b in D-F Feb. 12, 1921, g from Foxcroft Academy in 1938, and from Colby College in 1942, is a school teacher. She m Norman R. White of Reading, Mass., and they have a d, Priscilla M., b Dec. 23, 1941. Mr. White served as captain in the infantry overseas, and is now completing his studies at Colby College.

FRED A. HATT was chief petty officer in the Navy of World War II and was honorably discharged in Oct. 1945. In Jan. 1946 he opened up the "Moosehead Trading Post" store on Monument Sq. and carries a complete line of sporting and kindred goods. He is now erecting a modern new building on Monument Sq. to take care of his expanding business. Mr. Hatt first m Frances Marsh of Brownville Jct. and they had a d, Alice, who m Leo Page of Waterville, and a s, Donald, who is in school. Later he m Ada King of Hermon and they have Donna, Sandra and James. Mr. Hatt belongs to the American Legion.

CHARLES V. HAYES, co-partner in Hayes' Body Shop, South St., was b in Derby Apr. 30, 1917, the s of Fred L. and Minnie Kierstead Hayes. He g from the United Motor Service School in Boston, Mass., also from Bailey Evening School of Industries in Bath and from the Navy Vocational School in Brunswick, specializing in instruction training,

supervisors training and aircraft sheet metal work. He belongs to the Polar Star Masonic Lodge No. 114 in Bath. He m Florence Williams, who was b to Roger E. and Grace Hutchins Williams in Topsham Nov. 23, 1910. She g from the Brunswick High School, from the University of Maine with a B. A. degree and from Shaw's Business College, Portland. They have Lola Frances, b in Bath Mar. 19, 1942.

DONALD P. HAYES, farmer and blacksmith at Bear Hill, was b to Fred L. and Minnie Kirstead Hayes in Parkman Aug. 16, 1918. He m Paulita Smyle, d of Walter J. and Elizabeth Lavigne Smyle and b at Burlington, Vt., Apr. 27, 1923. Mr. Hayes g from Sangerville High School and Mrs. Hayes g from Winooski, Vt., High School. Both belong to the Farm Bureau. Ch: Paul Jerome, b in Winooski Jan. 27, 1943, and Hope Elizabeth, b in D-F Apr. 25, 1947.

ELWOOD E. HAYES, proprietor of Hayes' Body Shop on South Street, was b to Fred L. and Minnie Kierstead Hayes in Parkman Nov. 20, 1921. He m Ruth Hall and she was b in Sangerville Mar. 20, 1922, the d of George E. and Josephine Martin Hall. Both are g of Sangerville High School. Ch: Ronald Steven, b in Inglewood, Calif., Jan. 13, 1942; Barry Lynn, b in Inglewood, Calif., May 25, 1944 and Denice Ann b in D-F Nov. 10, 1946.

HAROLD MERRILL HAYES, attorney-at-law, was b in Foxcroft Feb. 2, 1894, the s of Charles W. and Lola B. Whittier Hayes. He g from Foxcroft Academy in 1910; Bowdoin College 1914; (AB) University of Maine College of Law, 1916-17. July 17, 1918 he m Mabel M. MacFadyen, who was b in Peabody, Mass., July 25, 1898, the d of John and Barbara E. McLean MacFadyen. Ch: Stuart E., b Feb. 10, 1922, m Miss Ruth Stacy of D-F on Aug. 12, 1945; Lendall W., b Nov. 9, 1923, single. Family Congregationalist; Republican. Mr. Hayes was Pvt. and 2nd Lt., 2nd Me. Inf. Apr. 14 to Aug. 2, 1917; Captain, Major and Lt. Colonel, AUS., Oct. 20, 1943 to Dec. 8, 1946. Awarded Legion of Merit. Member of Zeta Psi and Phi Beta Kappa fraternities; American Legion, 40/8, Masonic order, S. A. R., Mayflower descendents. Formerly County Attorney, Recorder and Judge of Piscataquis Municipal Court, State Director of Selective Service for Maine.

HERBERT WILSON HERRING, in the trucking business, was b to Herbert Augustus and his wife, Gertrude Ellen Bunker

Herring, in Guilford Aug. 26, 1907. He m Doris Ella Doore, who was the d of Charles Everett Doore and Bertha Mae Stevens Doore and b in Dover-Foxcroft Feb. 17, 1909. Both are g of Foxcroft Academy. Ch: Herberta Dorene Herring, b Jan. 24, 1927, and died in infancy; Patricia Ann Herring, b May 31, 1930, and Gordon Doore Herring, b Dec. 7, 1931. A Baptist family.

NORRIS R. HERRING was a farmer, and b in Guilford Apr. 8, 1873, the s of John G. and Carrie Melissia Skillings Herring. He m Josephine Lena Thompson, who was b to Charles A. and Ella Treadwell Thompson in Dover Apr. 26, 1874. Mr. Herring died Apr. 8, 1923, leaving Mrs. Herring with four ch: (1) Lyall R., in Phalia Mae Shields of Amity and they had Richard. Later Lyall R. m Mrs. Laura Harrington, widow of the late Harry Harrington, and she died in Apr. 1946. (2) Donald N., m Freeda Brawn of D-F and they have Shirley E., Merle E., Edward and Betty. (3) Horace N. m Pearle Knowlton of Norridgewock. He was a sergeant in World War II. (4) Ralph R. m Ada Doore of Garland and they had Carol Ann, Linda Jean (deceased) and Rosemary.

CHESTER J. HERSEY, a laborer, was b in California Settlement, N. B., Apr. 6, 1895 and his parents were Ambrose and Sarah Hersey. He m Miss Jennie Langley of Washburn and she was b to William and "Etta" McCormack Langley. Ch: (1) Rachel Gladys Maxine Hersey, b in California Settlement, N. B., Aug. 7, 1922. On Jan. 6, 1947 she m Elwood Clapp. (2) Earl S. Hersey, b in Fort Fairfield May 8, 1925.

HAROLD T. HERSEY, employed as a meter reader for the Central Maine Power Co., was b in Dover-Foxcroft July 2, 1919, the s of Henry C. and Nora Hastings Hersey, and is a g of Foxcroft Academy. He served with distinction as a pilot in World War II and belongs to the National Guard. He m Miss Ethel Priest, who was b to Linwood and Helen Emerson Priest in Dover-Foxcroft Dec. 13, 1923. Ch: Gerald H., b in Hartford, Conn., Nov. 21, 1942, and Pamela N., b in Vineland, N. J., Sep. 6, 1945.

NORMAN RECORD HESKETH, a farmer, was b in Dover July 24, 1906, the s of William A. and Agrandece Harvey Hesketh. He g from Foxcroft Academy, and is County Chairman of Production Marketing; also Secretary-Treasurer of the Piscataquis County Soil Conservation District.

He m Bernice Dow, who was b to George B. and Maude Clark Dow in East Dover Oct. 4, 1908. She is a g of Foxcroft Academy, and the Farmington State Normal School and taught school several years. Ch: Charles E., John D., Dorothy F. and Carolyn M.

WILLIAM H. HESKETH, retired farmer, was b in Bowerbank Mar. 26, 1881, s of Charles and Mary Harvey Hesketh. He m Agrandece R. Harvey, who was b to Warren A. and Inez Saunders Harvey in Bowerbank Dec. 27, 1881. Ch: (1) Norman R., b July 24, 1906, m Bernice Dow of D-F and they have Charles, John, Dorothy and Carolyn; (2) Thelma M., b Feb. 14, 1910, died Mar. 18, 1917; (3) Wilma Inez (twin), b Feb. 14, 1910, m Alva Butler of D-F, and they have Ruth; (4) Murray A., b Aug. 18, 1915, m Beth Edgerly of D-F, and they have Wayne, b Apr. 5, 1940, Dennis, b Sep. 9, 1941, and Roger, b Dec. 9, 1942; (5) Wilfred H., b Jan. 3, 1921, single.

CHARLES AURA HEWETT for the last 25 years has been a farmer and dairyman. He was b in Dover-Foxcroft Aug. 5, 1898, the s of Albert D. and Alice B. Powers Hewett. He m Miss Mary Meade and she was b to Henry F. and Anna Parsons Meade in Dover-Foxcroft Sept. 6, 1898. Both belong to the East Dover Grange. Ch: (1) Eleanor A., b Feb. 6, 1920; (2) Shirley M., b Dec. 14, 1921, m Lloyd Booker of Missouri and they have Donna Jean; (3) Charles A., b June 26, 1923; (4) James A., b Mar. 30, 1925, and died in an accident Apr. 28, 1947; (5) Roland E., b Jan. 9, 1927. Shirley M., Charles A. and James A. g from Foxcroft Academy.

LINWOOD A. HEWETT, machinist, carpenter, was b in East Dover Nov. 1, 1871, the s of Ephriam H. and Carrie Hamilton Hewett. He m Sadie Kelley and she was b to Horatio G. and Electa Ferren Kelley in Levant May 28, 1878. Ch: (1) Bertha M., m Archie Humphrey of Augusta; (2) Ethel, m Albert Pennington of D-F; (3) Hazel, m Marshall Spaulding of D-F and he died and she m Arthur Martin of Hancock; (4) Ola, m Ruben Brann of Dexter; (5) Mildred, m Fred Worden of Dexter.

ORVILLE W. HEWETT, woolen mill weaver, was b in Lexington, s of Edwin and Edith Malay Hewett Feb. 15, 1895. He m Myrtle Zwicker, the d of Embert D. and Laura Harvey Zwicker and she was b in Summerville, Hants County, N. S., Sep. 8, 1909. One s, Wallace Ellery Hewett, was b in

Waukegan, Ill., Oct. 8, 1929. Mr. and Mrs. Hewett have had Margarette H. Hewett Mr. Hewett's niece, since she was an infant and given her the loving care of an own daughter. She was b in Brookline, Mass., Jan. 5, 1935, and her mother died when she was born. Orville W. Hewett belongs to the American Legion and the V. F. W.

HAROLD E. HEWS, woolen mill mechanic, was b in Ashland Feb. 11, 1900, the s of Benj. Franklin and Blanche McNally Hews. He m Mary E. Cowan, a g of Hampden Academy, and b to Alexander Z. and Annie Hopkins Cowan in Hampden Mar. 30, 1904. Ch: (1) Richard E., b Oct. 14, 1926, m Elizabeth Nason of Sebec and they have one s, Kenneth A., b Jan. 4, 1947; (2) Harold E., Jr., b Nov. 12, 1927; (3) Franklin A., b Aug. 30, 1929; (4) Paul E. b Apr. 4, 1931; (5) John M., b Mar. 25, 1933.

EMERY R. HIBBARD, mule spinner in a local woolen mill, was b in South Dover Aug. 26, 1915, the s of H. Raymond and Ida Robinson Hibbard. He served with the 8th Air Force at Okinawa in World War II. His wife was the former Virginia Mitchell and she was b to Fred P. and Hazel Whalen Mitchell in Dexter Feb. 21, 1916. She g from the N. H. Fay High School in Dexter, and from the Eastern Maine General Hospital School of Nursing. Ch: Sherry Anne, b Nov. 15, 1940, and Gary M., b Apr. 22, 1942.

HAROLD HIBBARD, employed in factory manufacturing house finish, was b in Bradford Apr. 12, 1894, the s of Charles A. and Lillian Huse Hibbard. He m Myrtle Ingraham, who was b to Andrew and Martha (Mattie) Ingraham in Washburn Aug. 21, 1895. Ch: Nathan C., b Mar. 6, 1916, m Grace Garrison of Corinna and they have two ch, Nathan C., Jr., and Don.

OLNEY L. HIGGINS, son of George and Rosalie Terry Higgins, was b Sep. 21, 1874 in New York City. He was educated in the New York City schools prepared himself in the Berkley School of New York for Yale College, changed his plans and specialized in business administration in a business college. About 1900 he entered the banking and brokerage firm of Lewis W. Tewksbury & Co., retaining pleasant and profitable relations with that organization through the years. The Higgins family of which Mr. Olney Higgins is a member has been, for years, prominent in central Maine, Rev. John Hamilton Higgins founding Higgins

Classical Institute about one hundred years ago, and his descendents having made it their responsibility and interest ever since, to the extent that when new and modern buildings were erected over fifty years ago, John H. Higgins, Mrs. McCulley Higgins and Attorney Stewart were the larger contributors. In more recent years Franklin A. Higgins has been one of the larger financial backers of the Institute with considerable weight in shaping its policies. The Higgins family has long been known as manufacturers of high grade carpets, as well as dealers in real estate, and has a very amazing record of successful operations. Beginning with a cash capital of less than one hundred dollars, the story of the rapid increase of the Higgins fortune reads like a fairy story. Their carpet business today operates four factories located in different cities and employs seven thousand persons. Olney L. Higgins has resided in or near Dover-Foxcroft for forty years, discharging heavy responsibilities by reason of early contacts, and also enjoying various hobbies. Being a great lover of horses and dogs, his stable usually includes several highly bred horses which at present are "Adam Hall" with a record of 2.06½, "Dark Laughter," "Miss Lucille" and "Prince Altair," and his kennel includes seven dogs; four of them having taken prizes at the New York shows. He has two English Manchester spaniels weighing but four and one half pounds each; "Prince Charming," a Straffordshire English terrier, and four English fox terriers. Mr. Higgins has a keen interest in assisting worthy girls and boys in getting an education. His art collections, of which he is justly proud, is another of his greatest interests, and in richness, beauty, variety, and real value is probably not excelled, if equalled, by any similar private collection east of New York City. Mr. Higgins is a member of the Independent Order of Odd Fellows.

PERCY D. HIGGINS, repairman for P. E. Ward & Co., was b to William D. and Alice Smith Higgins in Guilford Jan. 15, 1911. He m Pearl Grant, d of Elwood and Della Lentz Grant, and she was b in Sangerville Mar. 6, 1922. Their five ch are: Marion, b May 22, 1939; Harold, b May 18, 1940; Richard, b Oct. 27, 1941; Larry G., b Dec. 1, 1942, and Linda R., b July 21, 1945. Mr. Higgins belongs to the Grange.

WILLIAM D. HIGGINS, lumberman, was b in Sebec Sep. 26, 1880, the s of Charles A. and Nancy McGuire Higgins. On

Nov. 1, 1902 he m Miss Alice M. Smith, d of Ascha and Frances Whitcomb Smith and b in Corinna May 30, 1874. She died on Jan. 19, 1946. Mr. and Mrs. Higgins had two ch: (1) Vina Frances, b in Guilford Feb. 27, 1904 and g from the Abbot High school. She m Alvah Perkins of Abbot and they had one d, Beatrice, who was b Mar. 8, 1925. Beatrice m Errol Grant of Bangor and they reside there. Vina F. Perkins, her mother, died in Nov. 1938. The second ch, Percy D., b Jan. 15, 1911. (Look under Percy D. Higgins).

JOHN L. HIGHT, truck driver for the Stanley E. Merrill Co., was b in Harmony July 11, 1896, the s of Clement B. and Estelle Goodrich Hight. Nov. 2, 1935 he m Dora Davis, who was b to Manley J. and Blanche Atwood Davis in Dover-Foxcroft Feb. 4, 1911. Both belong to the Grange, and Mr. Hight is a Past Master of the North Dexter Grange, as well as Past Master of the Central Grange No. 121 of Dover-Foxcroft.

WILLIAM F. HILTON, stationary engineer in the Mayo woolen mill, was b in Harrington Apr. 30, 1903 and is the adopted s of Calvin and Alice M. Hodge Hilton. He served three years in the U. S. peace-time Army. He m Elizabeth Hill, who was b to Fred S. and Eula R. Roberts Hill in Dover Jan. 31, 1909. Ch: Emelda, b May 12, 1927, died Oct. 27, 1927; Freeman S., b Jan. 5, 1929; Calvin L., b Nov. 6, 1931; Ruby L. V., b Oct. 27, 1941; Ronald L., b Oct. 16, 1946.

HAROLD V. HOLLAND, meat cutter, was b in Eastport May 13, 1882, the s of William and Sarah Boyd Holland. June 29, 1918 he m Ivona Bryer and she was b in Lagrange Jan. 8, 1895, the d of Will E. and Nellie M. Cary Bryer. Ch: Hazel Adele Holland, b in Milo Feb. 3, 1920, and g from Foxcroft Academy in 1938. H. Vernon Holland, b in Milo Mar. 2, 1921, was in the Army of World War II three years, 22 months of which was overseas. Harold V. Holland died Apr. 19, 1946.

WILLIAM EDWARD HOLLAND, a woolen mill carder, served in the Army Air Corps in the Pacific area in World War II. He was b in Madison Feb. 17, 1918, the s of William J. and Mina White Holland. His wife was the former Margaret McDermott and was b to Bart and Beatrice Savage McDermott in Brownville Jct. Jan. 19, 1923. They have Isabel Louise, b in Bangor June 9, 1943, and William E. Holland, Jr., b in D-F Dec. 7, 1947.

CASPER H. HOLMES, fireman for the American Woolen Co., was b in Florenceville, N. B., June 21, 1884, the s of Joseph and Isabel Caldwell Holmes. He m Ruth E. Brooks, who was b to George E. and Esther Grant Brooks in Foreston, N. B., May 5, 1890. One d, Esther I., was b in Florenceville, N. B., May 27, 1920 and m to Robert Whisler of Winter Haven, Fla., and they have one s, Raymond L. Whisler, b June 24, 1945. The second d, Jennie M., was b in Florenceville, N. B., Sep. 22, 1923 and m Gordon S. Ronco of D-F. Mrs. Ronco has a s, Xavier F. Cleaves, by a previous m and he was b in D-F July 28, 1942.

GEORGE E. HOWARD, 2nd, succeeded his father in 1936 as proprietor of the Geo. E. Howard & Co. Insurance Agency, which was established by his grandfather, Geo. E. Howard, about 1880. Mr. Howard was b in Foxcroft Mar. 9, 1915, the s of Arthur C. and Jessie Nash Howard. He g from Foxcroft Academy in 1932 and attended the University of Maine in 1933-34. His wife was the former Barbara Greenleaf and she was b to Archie W. and Bessie Spinney Greenleaf in Abbot Feb. 18, 1919. She is a g of Monson Academy. Ch: Georganne, b Jan. 26, 1939, and Stephen A., b Apr. 8, 1941. Mr. Howard is a member of the local Kiwanis Club.

LEON S. HOWARD, trackman with the MCRR for 32 years, was b to Thornton M. and Josephine McPherson Howard in Brownville Oct. 4, 1887. He m Lottie Jordan, d of William and Susie Jordan of Brewer and by this m there is one d, Beryle, b in D-F Dec. 1, 1911. She m Frank Brisco of New York and they have two children. Later Mr. Howard m Annie McGuire of Sebec and by this union there are no children.

LeROY THORNTON HOWARD has been a sheet metal worker for the B&ARR for 25 years. He was b to Harry Blaine and Mary Ellen London Howard in East Guilford Oct. 17, 1900. Nov. 19, 1921 he m Miss Rena Kneeland, the d of Samuel Thornton and Hattie Ada Pratt Kneeland in Foxcroft Dec. 9, 1897. Mr. Howard belongs to the Mosaic Lodge, F. & A. M. No children.

ORMAN R. HOWARD was machinist for the Boston & Maine R. R. for 32 years, but is now with the Brown Woolen Mill in Dover-Foxcroft. He was b to Edward H. and Mary Hersey Howard in East Guilford Oct. 16, 1889. He m Mabelle

Horne, d of Henry W. and Eliza Downs Horne and b in South Dover Sep. 26, 1887. Mr. Howard belongs to the IOOF, is a Mason, and is Past High Priest of the Henry J. Mills Royal Arch Chapter in Saugus, Mass. One d, Frances E., was b in Everett, Mass., June 16 1916 and was g from Revere, Mass., High school. She m Herbert Amidon, a machinist, of Saugus, Mass., and they have a s, Robert H., b Nov. 2, 1942. Mr. Amidon belongs to the Masons, and Mr. and Mrs. Howard and Mr. and Mrs. Amidon belong to the East Dover Grange.

RALPH P. HOWARD, woodsman, is the s of Albert E. and Fannie Emerton Howard and was b at Blue Hill Jan. 13, 1915. He m Eugenia Hill, who was b to Albert H. and Katie Staples Hill in Brooklin July 21, 1914. They have one d, Alberta Mae, b in Ellsworth Apr. 28, 1934 and now in school.

CLYDE K. HOXIE, woods and farm laborer, was b to Charles F. and Gladys Bishop Hoxie in Orneville Oct. 8, 1925. He m Barbara Stubbs, who was b to William E. and the late Eva Kinney Stubbs in Milo Mar. 16, 1927. Mr. Hoxie attended the Orneville schools and Mrs. Hoxie attended the Derby schools. They have Charles F. Hoxie, b in Milo Jan. 28, 1946. They reside at South Dover.

EARL M. HUFF, woolen mill worker, was b in Blanchard Nov. 10, 1889, the s of Nathan and Abbie Hall Huff. He m Florence Stowe of Palermo and b to Charles F. and Mary Balcolm Stowe Aug. 12, 1893. Mr. Huff belongs to the IOOF and she belongs to the Rebekahs. Ch: (1) Howard W., b in Monson Feb. 2, 1911 and m Ruth Dyer of Charleston; (2) Robert, b in Monson Aug. 28, 1912, and died in infancy; (3) Thelma, b in Dover-Foxcroft Dec. 24, 1913, m Frederick Trottier of Newton, Mass., and they have Mary Ann, Philip and Jacqueline. Thelma has two s, Maurice and Stuart Harrington, by a former m.

THOMAS E. HUGHES, a Sebec farmer on Dover-Foxcroft RFD No. 3, was b in Sebec Nov. 13, 1894, the s of John R. and Nellie Sutherland Hughes. He m Bessie Thomas of Bangor, the d of Frank and Agnes Levensalor Thomas and b Sep. 25, 1895. She died June 24, 1922, leaving three ch: (1) John F., m Velzora Stevens of Milo and they had John F., Jr., Bessie, Shirley, Maurice, Lucy, Richard and Henry; (2) Clyde T., m Rose Nicknair of Winterville and they have

Clyde H. and Joyce C.; (3) Stanley C., m Nola McFarlin of Milo and they have Thomas E., Priscilla A., Mildred J. and Stanley C., Jr. Mr. Hughes' second m was to Victoria (Blair) Gagnon, the widow of the late John Gagnon of Eagle Lake. Her parents were Peter and Leonara Albert Blair.

HOWARD E. HUNTINGTON, a dyer in the American Woolen Co. woolen mill, was b in Dover-Foxcroft Sep. 17, 1925, the s of Kenneth E. and Ivy Merrill Huntington. He m Miss Gladys French, who was b to John N. and Gladys Tozier French in Guilford Sep. 3, 1924. He g from Foxcroft Academy in 1944, and she attended Guilford High. They have one d, Sandra Jean, b July 19, 1946.

NORMAN H. HUNTINGTON, a farmer on the so-called Averill farm, was b to Eugene and Myrtie Larrabee Huntington in Bradford July 27, 1898. He m Miss Isabell G. Noyes, d of Gilbert A. and Annie Nealley Noyes and b in Bradford Sep. 6, 1906. They have two ch: (1) Charlene Bell, b in Bradford Oct. 11, 1926, m Errol R. Cleveland of Dexter; (2) William M., b in Bradford Oct. 28, 1935.

MAURICE HERBERT HURD, a dairy farmer, was b in Dover-Foxcroft Oct. 3, 1873 and is the s of Eben Gerry and Susan Ruth Tyler Hurd. On Sep. 26, 1906 he m Fannie Estelle Berry, who was b to Thomas Lombard and Calista Emiline Chandler Berry in Garland Nov. 2, 1880. Their ch: (1) Edna Calista Hurd, b Apr. 10, 1908, m Rev. Charles Richard Monteith of Lowell, Vt., on Aug. 24, 1938. They have one s, Charles R., Jr., b in Williamstown, Mass., Jan. 29 1943. (2) Herbert Berry Hurd, b Nov. 17, 1914. On Aug. 19, 1941 he m Miss H. Elizabeth Franklin a school teacher, of Cutler. The Hurd family are members of the Grange, Farm Bureau, Republican and affw the United Baptist Church.

FREEMAN E. HUSSEY, woodsman and guide, was b in Atkinson May 18, 1880, the s of George L. and Dora Doore Hussey. He m Margaret M. Smart, who was b to Ernest L. and Lucinda Smart Smart in Maxfield Sep. 24, 1885. The family is affw the local United Baptist Church. Mr. and Mrs. Hussey have four ch: (1) Mildred A. (look under Keith Knowlton); (2) Arthur E., b Nov. 19, 1911, m Mary L. Larouche of Seboeis and they have Nelson E. and George A.; (3) George E., b Mar. 30, 1917, was with the 4th Division of the Army Engineers in World War II in Germany and killed in action Mar. 26, 1945; (4) Helen E., b Oct. 28, 1927,

g from Foxcroft Academy and the Farmington State Teachers College.

ERNEST I. INMAN, boss finisher in woolen mill, was b to James I. and Allie Bartlett Inman at Dover South Mills on May 10, 1895. He m Miss Alice Johnson Childs, the d of John and Lillian Kew Childs at Moose River July 15, 1897. They have three ch: Elizabeth I., a registered nurse, b Apr. 25, 1923; Elmer J., b Aug. 20, 1925, and Theresa Alavada, b Apr. 8 1927. Mr. Inman is a member of the Odd Fellows, and the family are Congregationalist.

FRED ARNO IRELAND, automobile mechanic at the Chase Kimball garage, was b to Fred O. and Lizzie Craig Ireland in Sebec May 29, 1895. He m Miss Avah Bunker, d of Winfield H. and Flora Ellen Chase Bunker, and b in Sebec. Mr. Ireland was g from Foxcroft Academy in 1915. They have one s, Elton Bunker Ireland, who was b in Dover-Foxcroft July 31, 1921. He was with the Air Corps during World War II. He m Miss Glenna Jean Valentine of Parkersburg, West Virginia.

STANLEY J. IRELAND, storeman with P. E. Ward & Co., was b to Clarence W. and Elva Pickard Ireland in Sebec Sep. 27, 1909. He m Miss Marjorie Buzzell, who was b in Guilford Dec. 11, 1914, the d of Lewis I. and Elsie Ellis Buzzell. They have two ch: David L., b in D-F Mar. 1, 1940, and John C., b in D-F Apr. 30, 1943. Mr. Ireland is a member of the Masonic order.

HERBERT S. JACKSON, electrician, was b to Joseph T. and Ellen Hathaway Jackson in Monson Mar. 6, 1866, and died Jan. 14, 1936. He m Leila M. Simonds, who was b to Benjamin and Emma Thompson Simonds in Etna Apr. 10, 1891. Ch: (1) William A., b Mar. 10, 1919, m Beryl Brown of Guilford and they had Herbert A., b Dec. 17, 1941, Joyce, b July 20 1944, and Stephanie, b Dec. 11, 1946; (2) Blandine E., b June 2, 1922, m Lawrence Clukey of Dexter and they have Brenda, b Mar. 14, 1941, Bonita, b Oct. 4, 1943, and Arthur, b May 5, 1947; (3) Virginia E., b June 6, 1928; (4) Joseph T. Jackson, b Sep. 19, 1929, died Jan. 10, 1930. Herbert S. Jackson first m Blanche Flanders of Willimantic and she died, leaving him with one s, Kenneth F., b June 2, 1897. His second m was to Carrie E. Simonds of Foxcroft and she died, leaving him with Merle E., b Feb. 2, 1903, Alton F., b June 9, 1906 and died Jan. 19, 1934, and Edrie, b Apr. 7,

1908. Merle H. m Mildred Garrigan of New Hampshire, and Edrie m Clyde Andrews of Guilford and they have one d, Lilly May, b Apr. 8, 1928. It was after the death of the first two wives that Mr. Jackson m Leila M. Simonds and had the first four ch mentioned above.

WILLIAM A. JACKSON, woolen mill napper, was b in Foxcroft Mar. 10, 1919, the s of Herbert S. and Leila Simonds Jackson. He m Miss Beryl Brown and she was b to Ruel E. and Mildred Parsons Brown in Guilford July 11, 1921. Both are g of Foxcroft Academy. Ch: Herbert A., b in D-F Dec. 17, 1941; Joyce G., b in D-F July 20, 1944; Stephanie, b in D-F Dec. 11, 1946.

CLAUDE L. JENKINS was b to Henry G. and Alice Sargent Jenkins in Danforth Sep. 24, 1893. He g from Danforth High school, and in 1912 commenced work for the Maine Central R. R., and has been station agent and telegraph operator at Dover-Foxcroft since 1922. He m Miss Grace Bishop, a g from the Maine School of Commerce, and b in Carroll Apr. 20, 1898, the d of Featherson H. and Eveline King Bishop. Ch: (1) Bernice, b Mar. 24, 1917, m William Raymond of Newport and they have Virginia and William. Bernice has Patricia, John, Mary and Ernest Hamilton by a previous m. (2) Erlon L., b May 22, 1919, m Grace Pardy of Plattsburg, N. Y., and they have Lani and Erlon L., Jr. (3) Frances, b Mar. 3, 1924, m Keith Parkman of Milo and they have Michael. (4) Beverly W., b Dec. 19, 1925, m Charlotte Lyford of D-F. (5) Joyce, b Aug. 11, 1927, m Ruel P. Cross of Guilford. (6) Betty Ann, b Feb. 11, 1930 is in school. Mr. Jenkins is a Mason. The family is affw the Methodist church.

ANSEL E. JOHNSON was employed in the locomotive shops of the Bangor & Aroostook R. R. at Derby for five years, but since Oct. 1946 has been with the Stowell-MacGregor Corp. in town. He was b in Island Falls Dec. 6, 1899, the s of Andrew and Mary Clark Johnson. His wife was the former Alberta Young and she was b to George Elmer and Alberta McFarland Young in Cambridge, Mass., May 14. 1901. They have one d, Wilda G., b in Monson Apr. 3, 1931, and attending Foxcroft Academy.

SIGFRED B. JOHNSON, a farmer in the Bear Hill section, was b in New Sweden Mar. 4, 1889, the s of John and Hannah Sandstrom Johnson. Mr. Johnson first m Dora Chapman of

Dover and they had (1) Robert A., who m Georgina Thompson of Mansfield, O.; (2) Homer R., who m Vella Harrison of Washburn. Mrs. Johnson died Nov. 23, 1932 and on June 1, 1936 Mr. Johnson m Lisette (Pupol) Miller, d of Ernest and Julia Einfild Pupol and b in Latvia Mar. 3, 1890. She came to America in 1907. Mr. and Mrs. Johnson are members of the Grange.

GEORGE SUMNER JOHNSTON, caretaker of the local post-office building, was b to Owen and Nora Mitchell Johnston in Sebec Feb. 18, 1896. He is a veteran of World War I, a member of the American Legion and a Mason. He m Miss Thelma Bradley, the d of Charles W. and Eva Herring Bradley and was b in Foxcroft Feb. 16, 1897. Both are g of Foxcroft Academy. Ch: (1) Priscilla, b May 18, 1920, was g from Foxcroft Academy and became a registered nurse and has been employed in Maine and California. She m Lawrence W. Clark of Sangerville and they have Bruce L., b in D-F Jan. 31, 1944, and the family resides in California. (2) Joyce Joan, b May 17, 1932. (3) Connie Marie, b Jan. 9, 1935. Methodist.

FRANKLIN J. JORDAN, a bus-driver on the Bangor-Greenville route of Hasey's Maine Stages, was b in East Bucksport Aug. 25, 1918, the s of William E. and Clara Getchell Jordan. His wife was the former Gladys Decker and she was b to Royal and Mary Witham Decker in Lagrange Oct. 14, 1918. They have two d, Janice A., b in Brewer Sep. 11, 1939, and Elaine M., b in Bath June 4, 1943.

LESLIE B. JUDKINS, a traveling salesman, was b in Garland Jan 16, 1882, and his parents were Charles C. and Florence Crowell Judkins. He m Ellen F. Larkin and she was b to Peter F. and Catherine Healey Larkin in Winslow June 28, 1878. He g from Foxcroft Academy and she g from Coburn Classical Institute, and also attended Waterville Business College, Waterville. No children.

FRANK W. KENISTON, in "Milo Biographies."

ALBION P. KIMBALL, a garage mechanic, was b in Bradford Apr. 12, 1902, the s of Eben B. and Addie Huntington Kimball. He belongs to the IOOF lodge. Mr. Kimball m Mary Dinsmore, who was b to Arthur Allen and Lucy Elliott Dinsmore in Dover July 19, 1904. She was g from Foxcroft Academy in 1923, and has been employed by the New Eng-

land Tel. & Tel. Co. for 23 years—the last 12 as chief operator. She belongs to the Miriam Chapter of the Eastern Star, and is a Past Matron; to the Wenonah Rebekah Lodge and is a Past Noble Grand, and belongs to the Ladonna White Shrine of Jerusalem. Mr. and Mrs. Kimball have one s, Arthur Albion Kimball, b Apr. 17, 1947.

CHARLES E. KIMBALL was b in Dover Jan. 24, 1886, the s of Frederick L. and Ann Augusta Cary Kimball. He g from Hebron Academy and attended the University of Maine. His wife was the former Elizabeth Brown and b to Charles M. and Emma Jones Brown in Glenburn Nov. 28, 1884, and g from Westbrook Seminary in 1903. Mr. Kimball was one of the partners of the Chase & Kimball garage business, which besides doing a large garage and sales business are distributors of gas and oils. Since Mr. Kimball's death on Nov. 30, 1944, Mrs. Kimball has continued a dry goods and crockery store business on Merrick Square that was established by Charles E. Kimball the 1st in 1838. Ch: (1) Charles E., Jr., b Mar. 24, 1917, attended the University of Maine, g from the Harvard Dental School and is now practicing his profession on State Street, Bangor. He was a Major in the Army Air Forces in World War II. He m Ruth E. Green of Sangerville and they have Claire Elizabeth, b Oct. 7, 1943, and Charles E., 4th, b Feb. 23, 1947. (2) Mary Cary Kimball, b May 24, 1922 g from Westbrook Junior College in 1944 is associated with her mother.

EBEN B. KIMBALL, retired public garage proprietor, was b in Bradford May 6, 1879, the s of Albion P. and Margaret C. Blethen Kimball. He m Marion Goff, d of Edward B. and Nellie Farnham Goff and b in Dover June 23, 1899. Mr. Kimball has a s, Albion Percy Kimball, by a former m, and he m Mary Dinsmore of D-F and they have a s, Arthur Albion Kimball, b Apr. 17, 1947.

ALBERT P. KING, concrete-block maker, was b in Waterville Dec. 2, 1892, the s of Joseph H. and Jennie Laravey King. He m Mertie Lindsay and she was b in Steuben May 4, 1898, the d of Guilford and Sarah Pinkham Lindsay and a g of Cherryfield Academy. Ch: (1) Lillian A., b in D-F Nov. 14, 1924, m Albert D. Bouley of Fort Kent and they have Sara, b June 20, 1943, and Beatrice, b July 21, 1946. Mr. and Mrs. King have Paul L. an adopted nephew, b May 18, 1936.

ALBION SIDNEY KING, a telephone inspector for the New England Tel. & Tel. Co., was b in Sangerville July 11, 1905, the s of Sidney and Lena Bridges King. He m Gladys M. (Crabtree) Stewart and she was b to George C. and Mary E. Carr Crabtree in Abbot Jan. 26, 1896. By a former m Mrs. King has a d, Rachel, b in Abbot Dec. 8, 1911. She m Wesley Carr of West Old Town and they have Joyce Marie, b Nov. 21, 1930, and George Wesley, b June 24, 1934. Mr. King belongs to the Masons. Mrs. King belongs to the Farm Bureau, W. C. T. U., Carpe Diem Club, Methodist church and the Women's Society of Christian Service.

JOHN A. KING, JR., oil truck driver, was b in Dover-Foxcroft July 27, 1925, the s of John A., Sr., and Beatrice Plummer King. He served in the Air Corps in England and belongs to the American Legion. His wife was Miss Irene Philpot and she was b to Frank L. and Doris Pratt Philpot in D-F Dec. 18, 1925. They have Katherine Ann, b in D-F Dec. 25, 1943, and Nancy Jean, b in D-F Nov. 14, 1946.

WALTER J. KING, finisher in the American Woolen Mills, was b in Waterville July 8, 1891, the s of Joseph H. and Jennie Laravey King. He m Alice Davis, a music teacher, who was b in East Dover Oct. 20, 1894, the d of Willard S. and Angie Jordan Davis. Ch: (1) Philip D., b in D-F July 30, 1918, m Arline Mischlor of Dexter and they had one d, Beatrice, b Dec. 28, 1942. Philip died in World War II service Apr. 12, 1944. (2) Willard S., b in D-F July 24, 1927, single. (3) Joanne M., b in D-F Oct. 25, 1929, is in school. (4) Jean E., b in D-F Aug. 6, 1936, is in school. The family is Methodist.

AARON N. KINNEY, a cooper, was b in Dover-Foxcroft May 12, 1913, the s of Perry J. and Mae Kinney Kinney. He m Anna Ellis, who was b to Ensign E. and Effie Donald Ellis in Dover-Foxcroft Sep. 23, 1913. He g from Foxcroft Academy and she attended that school more than three years. Ch: Gerald Cecil, b Feb. 5, 1934; Elizabeth Janis, b Oct. 10, 1937; Norman Robert, b Feb. 3, 1940, and Suzanne Mae, b May 18, 1944.

RAYMOND A. KINNEY, carpenter, was b in Easton Dec. 25, 1887, the s of Rev. Charles A. and Mary Elizabeth Belyea Kinney, and attended Foxcroft Academy. On June 28, 1913 he m Lila Jane Gallup, who was b at Iron Mountain, Mich., Dec. 14, 1892, the d of Gaunce G. and Hannah Campbell Gallup, and a g of Iron Mountain High school. Ch: Rich-

ard Raymond, b June 3, 1919; Glendon Charles, b June 21, 1921; Donald Chester, b Apr. 16, 1925; Jeannette Lila, b May 9, 1930, and Ruth Elizabeth, b Aug. 8, 1933. Mr. Kinney is a member of the I. O. O. F. Republican. Baptists.

RICHARD R. KINNEY, building and maintenance contractor on Pleasant Street, was b to Raymond A. and Lila Gallup Kinney in Newport June 3, 1919, and g from Foxcroft Academy. He m Ruth Merrill, the d of Clifford M. and Lucetta Doore Merrill and b in Atkinson June 30, 1921. She was g from Higgins Classical Institute and Beals Business College. They have one s, David Richard Kinney, b in Dover-Foxcroft June 1, 1945. Mr. Kinney served as Warrant Officer in the Philippines in World War II. He belongs to the IOOF.

CARROLL H. KNOWLTON, a millwright, was b to Harry L. and Gertrude Cross Knowlton in Sangerville Apr. 17, 1912, and g from Foxcroft Academy in 1931. He m Miss Florence Judkins and she was b in Dover Jan. 10, 1914, the d of Clyde and Clarice M. Pratt Judkins. Ch: Carolyn I., b Mar. 25, 1934; Beverly E., b Jan. 9, 1937; Roger A., b Oct. 13, 1943, and Linda Marie, b Nov. 22, 1946. The family is affw the Baptist church.

KEITH D. KNOWLTON, a carpenter, was b in East Sangerville June 15, 1908, the s of Harry and Gertrude Cross Knowlton. He m Mildred Hussey and she was b to Freeman E. and Margaret Smart Hussey in Seboeis Aug. 1, 1908. She g from Foxcroft Academy and he attended three years. They have one d, Margaret E. Knowlton, b in D-F June 27, 1929, and g from Higgins Classical Institute in 1947 and now attending the Farmington State Teachers College. The family is affw the United Baptist church.

SIDNEY R. KNOX, machinist, was with the Bangor & Aroostook R. R. 12 years and worked at his trade in Panama 18 years, retiring in 1941. He was b Jan. 1, 1879, and his parents were Charles and Rose Durgin Knox. He m Effie Cripps, who was b to Chesley and Mary Weymouth Cripps in Burlington. Their s, Clifford C. Knox, b Mar. 16, 1903, g from Foxcroft Academy, also from the Philadelphia College of Osteopathy and is an osteopathic physician in New York City. He m Cornelia Hoepsner of Belle Mead, N. J. Mr. S. R. Knox is a Mason and belongs to Mosaic Lodge No. 52.

HARLAND A. LADD, State of Maine Commissioner of Education since Jan. 1, 1947, was b in Sebec July 19, 1904, the s of Augustine D. and Albra M. Grant Ladd. He g from Foxcroft Academy in 1920, University of Maine in 1925, Ed. M. Columbia University 1936. Mr. Ladd was Principal of Stetson High school 1923-24, Sabattus High school 1925-26, Brownville Jct. 1926-29, Milo High school 1929-36; Superintendent of Schools Milo 1936-1942, Bath 1942-44; Deputy Commissioner of Education in Maine 1944-46, and now Commissioner of Education. He is a member of the Maine Teachers' Association, National Education Association, American School Administrators, National Council of Chief State School Officers, American Society for Curriculum Development, Phi Delta Kappa, Delta Tau Delta. On Sep. 3, 1927 Mr. Ladd m Miss Doris B. Dow, d of Lyford P. and Jennie S. Doore Dow, who was b in Atkinson Dec. 24, 1902. They have one d, Betty Jane Ladd, b Jan. 9, 1929. Church affiliations, Baptist.

WILLIAM W. LAMB, woolen mill spinner, was b in Plymouth, Mass., Oct. 24, 1897, the s of Warren and Lillian Yerxa Lamb. He m Miss Josephine Thibodeau, who was b to Ambrose and Celina Legere Thibodeau in Brownville May 24, 1898. She g from the Lake View schools and is a member of the American Legion and V. F. W. Ch: (1) Francis E., b Jan. 17, 1915, unmarried, served eight years in the Infantry before and during World War II and was located in Hawaii and Italy; (2) Milton W., b Feb. 11, 1918, m Rita Ganeau of Dexter and they have Michael W., b Oct. 2, 1946. Milton was a Radio Engineer in World War II and served one year in the U. S. A., one and one half years in Germany, France and England, and one and one half years in the South Pacific. Both sons received the Bronze Award for bravery.

ROSCOE P. LAMSON, JR., a Sebec Corner farmer, was b in Sebec May 4, 1917, the s of Roscoe P. and Mertie Ball Lamson. He m Miss Florence Clement, the d of Norman S. and Jennie Davis Clement, b in Hermon Apr. 23, 1916. They have Norman E. Lamson, b Oct. 16, 1939, and Lawrence A. Lamson, b Feb. 15, 1944.

OSCAR J. LANDER, a retired farmer, was b in Harmony May 23, 1874, the s of Oscar Johnson Lander and Helen Hussey Lander. He first m Effie M. Cole, the d of Llewellyn and

Emma Lowell Cole of Cambridge. They had one s, who died in infancy. Mrs. Lander died and then Mr. Lander m Carrie Green of Barnard, the d of Alton and Laura Green. By this m there was b Merwin L. and Arline H. (twins), b May 7, 1914. Merwin L. m Viola Connor and they had six ch: Robert, William, one deceased, Janice and Joyce (twins), and Donald. Arline H. m Harold Bailey of Cambridge and they have Jean M., Glenn, Alice and Vonnie. The second Mrs. Lander died, and Mr. Lander then m Mrs. Rose Beal of Parkman, the widow of the late Henry Beal, and she died in 1939. Mr. Lander now resides on Maple Street in Dover-Foxcroft.

STACY CLIFFORD LANPHER, attorney, was b to George S. and Lizzie E. Hall Lanpher in Sebec May 27, 1886. He g from Foxcroft Academy in 1904, University of Maine BA 1908, LLB 1916, LLM 1917. He is a member of Delta Tau Delta, Phi Delta Phi, Phi Kappa Phi, Masons, Odd Fellows. Was Judge of Piscataquis Municipal Court 1919-1922, member of Legislature 1919, Clerk of Courts, Piscataquis County, since 1922. Sep. 3, 1908 he m Bessie M. Ladd, the d of Augustine D. and Albra M. Grant Ladd and b in Sebec. They are Republican, Grangers and affw the Community church, Sebec Corner.

VICTOR S. LARSON, a farmer in Sebec on Dover-Foxcroft RFD No. 3, was b in Williamsburg July 12, 1913, the s of Swen F. and Gladys Pomlow Larson. He m Geneva Emmons, d of Frank F. and Hazel Stevens Emmons and b in Milo Dec. 25, 1916. She attended Milo High school and was g from Trape Academy in Kittery in 1937. Ch: Lawrence F., b in York Village Nov. 4, 1937; Victor S., b in Brownville June 10, 1939, and Hazel Frances, b in Brownville Mar. 12, 1941.

ERNEST F. LARY, retail grocer, veteran of World War II, was b in Dover-Foxcroft July 29, 1910, the s of Edgar E. and Ellen Inman Lary. His wife was the former Miss Helen Blackman, b to Clarence and Jessie Dickinson Blackman in Bowdoinham Oct. 19, 1912. Ch: Richard L., b June 7, 1936; Barry L., b Oct. 31, 1941, and David E., b Nov. 10, 1944.

GEORGE IRA LARY, cable splicer for the N. E. T. & T. Co., was b in Dover-Foxcroft June 9, 1901, the s of Edgar E. and Martha Ellen Inman Lary. He m Miss Bessie Bell,

who was b to John Freeman and Flaura Libby Bell in Oakfield May 9, 1898. They have no children of their own, but have brought up a niece, Patricia Marie Bell, who was b at Oakfield June 30, 1932.

HAROLD L. LARY was b in Eaton, N. H., Nov. 14, 1886, and his parents were Charles F. and Melissia E. Douglass Lary. He g from the Skowhegan schools and the New England Institute of Anatomy and Embalming, and has been in the funeral business for 25 years, and since 1934 has been a funeral director in Dover-Foxcroft. He is a 32nd degree Mason, belongs to the Shrine, Eastern Star, Maccabees, Kiwanis Club, and is a Baptist. He m Lena Packard, who was b to Judson and Elizabeth Winslow Packard in Skowhegan. She died in 1926, leaving one d, Eleanor L., who was b in Wells Sep. 2, 1919. She m Lawrence Ayer of D-F and they have one s, Donald L., b Feb. 10, 1944.

STEPHEN JEWELL LAW, store clerk, was b to Stephen and and Phoebe Gardner Law in Union Jan. 16, 1858. He m Gertrude A. Davis, who was b in East Corinth Feb. 11, 1860, the d of Wm. F. and Ruth Ford Davis. Both attended Foxcroft Academy. Ch: (1) Elsie Gertrude, b Apr. 27, 1883, m Milton B. Millett of Phillips, and they had one d, Ruth, who m Captain Wallace Beakley of Vineland, N. J.; (2) Fred E., b June 26, 1893, m Florence Pierce and they have six ch: L. Annette, Priscilla Mae, Martha Elizabeth, JoAnne Freda, Stephen Jay, Cynthia Morgan; (3) Frank D., b Nov. 27, 1897, m Hyla Judd of Bristol, Conn. They have no children. William F. Davis died Jan. 9, 1862 and his widow then married Aaron Knowlton. Stephen Jewell Law died Mar. 18, 1927.

WILLIAM J. LAWSON, master mechanic at Brown's Woolen Mill, was b in Ogdensburg, N. Y., Dec. 14, 1869, the s of Alexander J. and Jennie Black Lawson. He first m Sadie M. Demmond of Gold River, Lunenburg County, N. S., and they had (1) Eveleen, who died very young; (2) Vina M., m William Dronsfield of Lancaster, England, and they had one s, Wendell Dronsfield, b in Lawrence, Mass. Wendell served in World War II and was honorably discharged with the rank of Major. (3) Irene, m John Crabtree of England and they have a s, John, and reside in Los Angeles, Calif. Mrs. Lawson died and Mr. Lawson then m Lora M. Copp, d of Henry C. and Georgie Hutchinson Copp of Mount

Vernon and they have Charles J., b in D-F Sep. 23, 1942. Mrs. Lawson g from Farmington State Normal school, also from Nasson College and has taught school for several years.

JOHN B. LEAVITT, pressman in the American Woolen Co. mill, was b in Newburg Jan. 31, 1897, the s of Fred and Angie Tasker Leavitt. He m Blanche E. Rolfe, who was b to Aubrey C. and Grace Powers Rolfe in Brownville Jct. May 21, 1914. Ch: Grace E., b in Newburg Feb. 19, 1938, and John A., b in D-F Jan. 21, 1943.

HARRY FARRIS LEE, employed by the Bangor & Aroostook at Derby for 25 years, was b to Nehimiah and Melvina Farris Lee in Atkinson May 5, 1877, and attended the public schools. June 11, 1899, he m Florence Brann, the d of Cassius and Abbie Martin Brann and b in Charleston Oct. 5, 1877, and g from Foxcroft Academy in 1896. And she is a member of Miriam Chapter of the Eastern Star. Ch: (1) Virginia Brann Lee, b in Bangor Jan. 3, 1907, and g from Foxcroft Academy. She was m to Robert William Palmer of D-F and they have Gloria Ann, Robert William, Jr., and Annie Jane; (2) Stanton M. Lee, b in D-F Jan. 13, 1917, g from Foxcroft Academy, and from Husson College in Bangor. He is employed by the American Woolen Co. Baptist. Republican.

LYMAN KINGMAN LEE, orchardist, was b in Foxcroft Apr. 25, 1867, the s of Chauncey Cleveland Lee and Eva Addison Drake Lee. He g from Foxcroft Academy in 1888, from Bowdoin College in 1892. July 2, 1895 he m Sarah Augusta French and she was b to Luther Pierce French and Augusta Carter French in Belfast Oct. 19, 1869. Ch: (1) Dorothy, b Apr. 20, 1896 and died the same date; (2) Alice, b July 17, 1899, and died Mar. 20, 1926; (3) Richard Henry, b Dec. 20, 1901; (4) Olive, b Feb. 24, 1905; (5) Lyman Carter, b July 3, 1907; (6) Francis Cleveland, b Feb. 13, 1909, died Sep. 10 1940. Mr. Lee has served as Superintendent of Schools in Foxcroft, Chairman of the School Committee, President of the Piscataquis County Teachers' Association, President Piscataquis Public Health Association, Chairman Foxcroft Republican Town Committee, Treasurer County Republican Committee, President Maine Coal Dealers' Association, Supervisor Dover and Foxcroft Water District, Moderator Dover-Foxcroft town meeting, Chairman Joint

Board of Foxcroft Academy and President of the Board of Trustees. Corporator of Piscataquis Savings Bank, member of the 92nd and 93rd Legislatures. Member of Zeta Psi fraternity. Mrs. Lee g from Foxcroft Academy in 1888, studied at Mount Holyoke College for three years and at Harvard Summer School one session. President Dover-Foxcroft Cosmopolitan Club. Active in many church, school and community matters. Both are active members of the Congregational church.

RAYMOND E. LEIGHTON, traveling salesman for the National Biscuit Co., was b to Charles W. and Annie E. Shunbrey Leighton in Portland Nov. 10, 1902. In Portland Nov. 6, 1926, he m Miss Ernestine Farrar, who was b to Julian H. and Nellie J. Grant Farrar in Portland Nov. 8, 1904. He g from Portland High school and she from Deering High. They have three s, Richard E., b in Portland Oct. 6, 1927, g from Foxcroft Academy in 1946; Philip E., b in Brewer Jan. 16, 1932, and Robert F., b in Brewer Feb. 19, 1936. Mrs. Leighton belongs to the Eastern Star. Mr. Leighton belongs to Mosaic Lodge No. 52, A. F. & A. M., Piscataquis RAC No. 21, Central Council No. 6, Saint John's Commandery, Bangor, and Anah Temple, A. A. O. N. M. S., Masonic Club, Dover, and the Tri-County Shrine Club..

SELVIN J. LEIGHTON, a farmer, was b in Cambridge, the s of Sub. and Elvira Watson Leighton. He m Annie Parker, who was b to Henry W. and Emma Brown Parker in Parkman Oct. 1, 1880. They had one s, Henry James Leighton, b Aug. 31, 1903. Henry J. m Lillian Hayden of Dexter and they have one adopted d, Lois. Selvin J. Leighton died in June 1932, and Henry James Leighton was accidentally killed in a tractor accident on May 17, 1944.

CHARLES HERBERT LELAND was a harness maker. He was b in Sangerville June 15, 1863, the s of Henry and Elizabeth Littlefield Leland, and he died in Dover-Foxcroft Mar. 1, 1930. His wife was the former Agnes Dunham and she was b to George Frederick and Susan Weston Dunham in D-F Dec. 30, 1869, and was g from Bucksport Seminary. Ch: (1) Eva Elizabeth, b in Dover-Foxcroft May 16, 1897, g from Foxcroft Academy. She m Carroll Burgess of D-F and they have Carl, Gordon, Sumner, Merrill and Reynold. (2) Bertha Agnes Leland, b Apr. 2, 1901, g from Foxcroft Academy, also from Nasson College, Springvale. She is a dietitian in Canton, Mass.

GILBERT M. LELAND, a foreman in the Fay & Scott Machine Shop in Dexter, was b in Sangerville Aug. 11, 1901, the s of John W. and Mary Thompson Leland. He m Miss Gertrude Flanders, who was b to Leonard E. and Grace Kendall Flanders in Willimantic July 27, 1900. He g from Foxcroft Academy and she g from Sangerville High school. Both belong to the East Sangerville Grange. One d, Janet Patricia, was b in Springfield, Mass., Mar. 17, 1926. Janet g from Foxcroft Academy in 1943, and from Farmington State Teachers' College in 1947.

JOHN W. LELAND was b to Jediah P. and Hannah Mitchell Leland in Sangerville Jan. 7, 1874. His wife was the former Mary Thompson, d of Freeland E. and Emily Knowlton Thompson, and b in Sangerville Sep. 19, 1873. He attended Foxcroft Academy and she was g from that institution. Ch: (1) Walter G., m Jennie Hall of Sangerville and they have Delmont, Harvey and Howard; (2) Gilbert M., m Gertrude Flanders of Sangerville and they have Patricia; (3) Willard T., m Iva Crabtree of Dover-Foxcroft and they have Trafford; (4) John W., Jr., m Gladys Pierce of Hudson and they have Gloria; (5) Henry D., died at ten and one half years of age; (6) Lawrence F., m Emma Hall of Sangerville and they have Laurene, Mary, Virginia, Jane and Henry. In early life Mr. Leland farmed for 25 years under the name of Thompson & Leland, and has maintained an interest in farming all through his life. He has served as President of the Piscataquis Farm Bureau, as Master of the Piscataquis Pomona Grange and for seven years as President of the Maine Federation of Agricultural Associations. In 1923 Mr. Leland took employment with the Central Maine Power Co., in charge of rural line extension work in Maine. In 1930 he began similar work with the New England Public Service, covering Maine, New Hampshire and Vermont, and still holds that position with an office in Augusta. Mr. Leland has been honored by his District in being sent to the State Legislature for the two terms beginning with the years 1923 and 1925. He also served two terms in the Maine Senate, beginning with 1929 and 1931. He served on the Governor's Executive Council for 1943-1944. In 1945 he was appointed by Governor Hildreth as a member of the commission to attend to the erecting a new Office Building at Augusta for State business. Is a trustee of the Eastern States Exposition at Springfield, Mass., also chairman of the committee in charge of the Maine Building

there. At home Mr. Leland is a trustee of Foxcroft Academy, and is a member of the committee charged with the duty of designing and erecting a new building for Foxcroft Academy. Republican. Affw Congregational church.

CAMILLE A. LEVASSEUR, employed in the dye department of the American Woolen Mill, was b to Alcime A. and Annie Kennedy Levasseur in St. Francis Dec. 14, 1902. He is a g of Newport High school. He m Ida M. Arsenault and she was b in P. E. I., Canada, Nov. 28, 1898, the d of Adelbert T. and Celine Gaudet Arsenault. Ch: (1) Camille A., Jr.,, b June 3, 1928, enlisted in the Navy as soon as old enough and is Pharmacist Mate, first class, and located in Memphis, Tenn.; (2) Arthur Joseph, b Mar. 28, 1931; (3) Marguerite L., b Jan. 21, 1938. Catholics.

CLARENCE P. LEVENSALOR, for 24 years electrician for the Central Maine Power Co., was b to John and Flora E. Glover Levensalor in Willimantic Apr. 21, 1889. He m Miss Theo A. Wharff, who was b in Guilford Apr. 17, 1893, d of Albert F. and Elizabeth A. Bennett Wharff. They had one d, Inza T., b in D-F May 1, 1912, g from Foxcroft Academy and employed as central operator for the N. E. Telephone Co.

GORDON K. LEVENSALOR, fireman in the American Woolen Mill, was b June 15, 1905, the s of Willie L. and Emelie Devou Levensalor. His wife was the former Elizabeth Lovell, who was b to Walter D. and Mary French Lovell in Kingsbury Dec. 7, 1900. They have Helen B., b Sep. 12, 1929, and now in the senior class at Foxcroft Academy, and Paul K., b Feb. 28, 1932. Mr. Levensalor is a Mason.

LEON VINSON LEVENSALOR, auto and radio mechanic, was b in Dexter July 25, 1904, the s of Thomas H. and Mary Partridge Levensalor. He m Elza Booker and she was b to Samuel T. and Mary Eliza Kearney Booker in Limestone Mar. 23, 1907. Their ch: (1) Shirley May, b June 4, 1925, m Graydon Perkins of Dover and they have one s, Donald Roger Perkins, b July 13, 1944; (2) Verna Ellen, b June 8, 1928, m Edward McKenzie of Brownville Jct., and they have one d, Melody Ann, b Mar. 7, 1946; (3) Thomas Allen, b Sep. 5, 1930; (4) Margaret Ann, b Jan. 26, 1933; (5) Lawrence S., b Dec. 3, 1944. Both Mr. and Mrs. Leon V. Levensalor are g of Foxcroft Academy.

WILLIAM A. LEVENSALOR has conducted an automobile sales and service business in Dover-Foxcroft since 1918. He was b to Thomas H. and Mary Farris Levensalor in Sebec Feb. 6, 1890, and m Miss Ila Lamson, also b in Sebec July 19, 1894, the d of Roscoe P. and Mertie Ball Lamson. Ch: (1) George E., b in Sebec Jan. 27, 1914 and g from Foxcroft Academy. He m Mildred Dow of Dover-Foxcroft and they have George W., b Dec. 8, 1934, and Norene, b Oct. 28, 1940. George E. is a radio engineer for the "WLBZ" radio station in Bangor and the family reside in Bangor. (2) Ruth, b Jan. 21, 1918, g from Foxcroft Academy in 1936, attended Colby College two years and attended a summer session of the University of Wisconsin. Spent other vacation periods studying in the local law offices of C. W. & H. M. Hayes. She was admitted to the Maine State Bar in April before she was g from Boston University School of Law in June 1941. Ruth was m to Elmer Francis Crowley of Greenville and they have one s, William F. Crowley, b July 26, 1944. The Crowleys live in Greenville and Mrs. Crowley practices her profession with much success. Mr. Crowley is plant engineer at the Atlas Plywood Corporation.

WILLIE L. LEVENSALOR, a woolen mill fireman, was b to John and Flora Glover Levensalor in Willimantic June 9, 1881. He m Emelie Devou, the d of Benjamin and Olivia Thomas Devou in Blanche, Satlb County, N. S., Mar. 31, 1885. Ch: (1) Gordon K., b June 15, 1905, m Elizabeth Lovell of Abbot and they have Helen and Paul; (2) Kenneth L., b Jan. 23, 1907, m Elizabeth Cooper of Oswego, N. Y., and they have Martha Ann and William; (3) John W., b July 28, 1922, m Marie Foster of Dover-Foxcroft and they have James A., Kenneth L. and John W. are g from Foxcroft Academy.

DONALD MERLE LEWIS, weaver in the local mill of the American Woolen Co., was b to Richard Lee and Agnes Pearl Hall Lewis in Hanover, N. H., May 30, 1918. June 20, 1942 he m Miss Dorothy Ann Crossman, who was b to Raymond Daniel and Martha Eliza Smith Crossman in Dover-Foxcroft Nov. 23, 1923. A d, Roxie Jean Lewis, was b June 15, 1944. Family is Universalist. Democrat.

JOHN LEWIS, proprietor of the U. S. Pegwood & Shank Co., Brownville, was b to John and Margaret Stevens Lewis in Economy, N. S., Canada, Aug. 30, 1860. In 1941 he m Ru-

bertie Marsh of Sangerville, who was b to Charles A. and Eva Stinson Marsh July 22, 1877. She is a member of the Rebekahs, Eastern Star, Pythian Sisters and Grange, and resides in Dover-Foxcroft. Mr. Lewis died Sep. 17, 1944.

HERBERT A. LIBBY, a co-partner with Elwood S. McKusick, doing a carpentering, painting and paperhanging business, was b in Dover-Foxcroft Dec. 30, 1918, the s of Paul and Eva Donald Libby. He m Miss Mary Grant, the d of Floyd M. and Lulu Hoskins Grant and b in Milo Feb. 19, 1919, and was g from the Milo High school. They have two d, Sandra Dianne, b in Milo Jan. 20, 1940, and René Lorraine, b in Dover-Foxcroft July 22, 1944.

PETER C. LIBBY, employed in woolen mill dye-house, was b to Charles G. and Celinire Plante Libby in Dover-Foxcroft Sep. 22, 1920. He m Mamie Boulay of Fort Kent and she was b to Daniel and Beatrice Berube Boulay Mar. 23, 1921. They have one d, Betty Mae, b in D-F Apr. 10, 1943.

WILLIAM J. LISSON was b to John L. and Margaret McEwen Lisson at Markhamville, Kings County, N. B., Aug. 18, 1877. Mr. Lisson was telegraph operator and station agent for the Bangor & Aroostook Railroad from 1903-1938, now retired. On June 5, 1907 he m Miss Marion Robinson, who was b Jan. 9, 1888, the d of Anson J. and Eliza Atkinson Robinson. Mrs. Lisson g from the D-F schools. They have no children. She is a member of the D-F Christian Science Society, and he is a member of the Episcopal church of Sussex, N. B. In politics, Republican. Both are members of Queen City Grange No. 30 in Bangor, also Penobscot Pomona No. 8 and State and National Grange. Mrs. Lisson served as Lecturer, also as Secretary of Queen City Grange, and Mr. Lisson as Gatekeeper, Steward, Overseer, Master six years, then four years as Lecturer. Mrs. Lisson was a member of the Penobscot County Farm Bureau, was on the executive board as County Home Management Leader for two years; was also leader of the snappy 4-H girls' club for several years.

DANA W. LIVERMORE, farmer at Sebec Corner, was b to John Q. and Leah Smith Livermore in Sebec Mar. 3, 1921. Jan. 15, 1944 he m Miss Eleanor Young, d of Earl M. and Marjorie Crowell Young and b in Garland Mar. 22, 1923. Both are g from Milo High school, and both are members of the County Farm Bureau.

JOHN QUINCY LIVERMORE, a farmer at Sebec Corner, was b in Sebec Apr. 2, 1893, the s of Ernest and Lucy Johnston Livermore. He m Leah M. Smith, who was b to Henry and Alwilda Hewett Smith in Pawtucket, R. I., Feb. 20, 1891, and died Nov. 8, 1946. They had two ch: (1) Barbara, b Sep. 5, 1918, and g from Foxcroft Academy in 1936. She m Patrick Morrison of New York. (2) Dana W., b Mar. 3, 1921, was g from Milo High school in 1939. He m Eleanor Young of Milo. John Q. Livermore is a member of the East Dover Grange.

LEWIS F. LIVERMORE was a farmer at Sebec Corner and was b in Sebec July 12, 1876, the s of Freemont J. and Jeannette Johnston Livermore. He m Florence Dean, the d of John C. and Harriett Green Dean and b in Foxcroft Nov. 13, 1881. Mr. Livermore died at Sebec Apr. 29, 1937, leaving two ch: (1) Blanche F., b Oct. 14, 1902. She m Myron Smart of Rockwood. (See "Milo Biographies.") (2) Jeannette H., b June 26, 1905. She m Guy H. Crockett of Dover-Foxcroft and they have Ronald, Louise, Louis and Charles.

CARL E. LONDON, a laborer, was b in Dover-Foxcroft June 10, 1913, the s of Frank and Emma Angove London. He served in the regular U. S. Army for 12 years and was medically discharged from the same in 1943. He belongs to the American Legion. Mr. London m Miss Martha Tucker, who was b to Edward N. and Lugardie Eldridge Tucker in Dover-Foxcroft May 11, 1923 and g from Foxcroft Academy in 1942.

PAUL E. LONDON, veteran of World War II, now finisher in a local woolen mill, was b in Dover-Foxcroft Mar. 17, 1925, the s of Frank and Emma Angrove London. In Birmingham, England, he m Miss Hilda Rose, who was b to Harry and Ada Leadbetter Rose in that city Jan. 25, 1923. They have one s, Michael Leslie, b in D-F Jan. 6, 1947.

MAURICE H. LORD, painter and paperhanger, was b in Bradford Dec. 5, 1881, the s of Jonathan and Minerva Tilton Lord. He m Doris Sevey and she was b to Roy K. and Lavance Pool Sevey in Rapids City, S. D., Aug. 22, 1900. Ch: (1) Maurice H., Jr., b Aug. 9, 1919; (2) Aurel L., b Dec. 17, 1921, m Thelma McDermott of Sangerville and they have one d, Leila; (3) Lavance M., b June 2, 1923, m Ernest Palmer and they have Ralph, Robert and Mary Jane; (4) Helen M., b Jan. 5, 1926, m Louis Nichols and they have

Louis, Jr.; (5) Olyn A., b Feb. 18, 1928; (6) Henry A., b Sep. 28, 1930; (7) Roy K., b Aug. 1, 1935. By a former m Mr. Lord has one d, Catherine, now Mrs. Toney Marchino, and they have four ch—one is Lorraine and one is Ronald, names of other two not known. This family resides on Woodbury Hill.

WALTER A. LOUGEE, overseer in the picking room of Brown's woolen mills, was b in Dover-Foxcroft Mar. 21, 1913, the s of Morrill and Edna Mae Lunt Lougee. He is a member of the local fire department. His wife was the former Alberta LaGross and was b to Lionel O. and Hazel Ricker LaGross in Harmony Aug. 20, 1918. They have three ch, Malcolm D., b Apr. 30, 1935; Maxine, b Nov. 2, 1938; Walter M., b Mar. 24, 1942.

J. ERIC LOVE, proprietor of the Dover Motor Co., automobile dealer, wholesaler of gasoline and fuel oils, was b in Charlottetown, Canada, Apr. 8, 1902, the s of Herbert J. and Frances A. Buxton Love. He g from Prince of Wales College in 1920, is a member of the Dover-Foxcroft Kiwanis Club, Masons and Mystic Shrine. He was a member of the Board of Selectmen for 1945-1947. Republican. Affw Congregational church. In 1930 Mr. Love m Miss Leona Atkinson, who was b to M. J. and Harriett L. Stuart Atkinson in Machiasport June 7, 1903. They have J. Eric Love, Jr., b Apr. 3, 1932, and Patricia Ann Love, b Feb. 16, 1934. The family resides on West Main Street.

JOHN A. LOW, projectionist for the Graphic Theatre Circuit, was b in Brooklyn, N. Y., July 4, 1919, the s of Charles L. and Sadie Crow Low. Aug. 11, 1946 he m Miss Theresa Inman, who was b to Ernest I. and Alice Childs Inman in Dover-Foxcroft Apr. 8, 1927. Mr. Low is a World War II veteran with overseas service.

HAROLD C. LUNT, overseer of the carding department in the Brown woolen mill, was b in Dover-Foxcroft Apr. 23, 1905, the s of Fred and Nellie McKenney Lunt. He m Martha E. Bragg, who was b to Maynard F. and Viola Carver Bragg in Addison May 30, 1909. Ch: (1) Barbara E., b in Dover-Foxcroft Feb. 3, 1928, m Gerald Dow, an automobile mechanic, of Melbourne, Fla. They now reside in D-F and he is employed by Chase & Kimball. (2) Charlene A., b July 3, 1939. (3) Leroy I., b May 16, 1946. Mr. and Mrs. Lunt are members of the Methodist church, and the family resides on Cedar Street.

IVAN R. LUNT, clerk and stenographer, was b in Newport Apr. 25, 1890, s of Fred H. and Nellie McKenney Lunt. He m Grace Bean, d of Ozro P. and Sarah Benjamin Bean and b in Presque Isle Apr. 18, 1895, and g from the Easton High school. Ch: (1) Eleanor Louise, b May 27, 1918, m Aubrey Wilson of Guilford and they have Lorna A., b Sep. 4, 1940; (2) Charlotte B., b June 2, 1921, m Albert H. Frost of Dexter and they have Sandra Leigh, b May 17, 1942, and Gregory Albert, b Dec. 13 1947. This family resides on High Street.

RAYMOND E. LYFORD, woolen mill weaver, was b to Archie M. and Ida May Buck Lyford in Dover Oct. 24, 1920. He m Miss Violet R. Craig, the d of Leon T. and Ruby E. Brawn Craig in Easton June 30, 1924. Mr. Lyford was g from Foxcroft Academy, and served in the Army Air Forces of World War II. Their ch are: Dennis Raymond, b Mar. 9, 1942, and Thomas Keith, b July 14, 1946.

CHARLES J. LYFORD, woolen mill weaver, was b in Dover Apr. 5, 1911, s of Archie M. and Ida May Buck Lyford. He m Louise Armanetti, d of Emilio and Mary Armanetti and she was b in Bridgewater, Mass., May 1, 1917. Ch: Joseph Charles, b Aug. 13, 1936; Richard James, b May 8, 1938; Lois Marie and Louise Ann (twins), b Jan. 9, 1941. They reside on Pleasant Street.

MAXWELL T. LYONS, owner and proprietor of an automobile accessories store, was b in Waterville, N. S., Jan. 16, 1901, the s of Twining R. and Ella F. Morse Lyons. He m Lottie Freeman, a g of Kingston, N. S., High school, and b to William J. and Emma Langley Freeman in Kingstown, N. S., Nov. 12, 1896. Mr. Lyons belongs to the Masons, IOOF and Kiwanis Club. She belongs to the Rebekahs and Eastern Star. No children.

LYLE E. MACOMBER, electrician, was b to William S. and May Bennett Macomber in Abbot Mar. 28, 1909. He g from Abbot High school, from the Hawley School of Engineering in Boston and from the Coyne Radio School in Chicago. Mr. Macomber m Sylvia Brown of Abbot and she was b to Austin F. and Adelia Parsons Brown in Monson July 19, 1913. She g from Monson Academy, and from the Maine School of Commerce in Bangor. During World War II she was secretary to the plant engineer of the Bath Iron Works. Ch: William G. (twin), b Feb. 10, 1941; Betsey A. (twin), b Feb. 11, 1941; Sally L., b May 23, 1945. The three children were born in Dover-Foxcroft.

WAYNE C. MACOMBER, automobile mechanic, was b in Dover Sep. 18, 1900, the s of Wallace W. and Mary Hutchinson Macomber. He m Gertrude Farmer, the d of Herbert L. and Winnie E. Drew Farmer and b in Charleston July 18, 1898. Mr. Macomber g from Foxcroft Academy. She g from Higgins Classical Institute and taught school for six years. Ch: Lawrence W., b in Dover-Foxcroft May 21, 1922; Malcolm O., b in Dover-Foxcroft Mar. 29, 1927, and Paul R., b in Ellsworth June 14, 1931. Mr. Macomber belongs to the Masons.

IRVING R. MADDOCKS, lineman for the New England Tel. & Tel. Co., was b to Ira and Annie Kane Maddocks in Ellsworth May 16, 1919. He served in the Navy of World War II. Mr. Maddocks m Miss Joyce Barker, who was b to Emerald J. and Ruth Wilkins Barker in Houlton Mar. 18, 1920. He g from Ellsworth High school and she g from the Houlton High school.

LEON E. MADDOCKS, truck driver for the American Woolen mills, was b to Horace and Mary Molan Maddocks in Danforth Dec. 9, 1910. He m Arline Turner, who was b in Dover-Foxcroft Mar. 25, 1917, the d of Arthur F. and Marion Gladys Chase Turner. She was g from Foxcroft Academy in 1937. Ch: Lovina M., b June 4, 1938, and Elizabeth A., b Dec. 31, 1939. They reside on Harvey St.

HERBERT H. MAGUIRE, retired, was employed in the dyeing department of the American Woolen Co. for over 45 years. He was b in Milo Dec. 26, 1872, the s of James D. and Betsey L. Angove Maguire. On Jan. 4, 1905 he m Ellen M. Elms, who was b to William and Margaret Moore Elms in South Paris Oct. 6, 1869. She died Apr. 29, 1945. Mr. Maguire belongs to the Odd Fellows and is a Past Noble Grand of that Order, and Past Chief Patriarch of the Eldorado Encampment. He also is a Mason and a Past Master of the Blue Lodge.

ROGER P. MARDEN, lineman for the Central Maine Power Co., was b in Bangor July 18, 1912, the s of Fred and Louise Patten Marden and g from Milo High school. He m Miss Jennie Evelyn Nuite, who was b to Fred E. and Christina Anderson Nuite in Dover-Foxcroft June 6, 1910. She was g from Foxcroft Academy, and belongs to Central Grange. They have two s, Eugene Fred Marden, b in Milo Hospital Aug. 25, 1938, and Maurice Everett Marden, b in Dover-Foxcroft Nov. 12, 1942.

JOHN A. MARSH, lumber business, was b in Orneville Apr. 7, 1905, the s of John W. and Esther Adams Marsh. His wife was the former Dorothy Miles, a g of Brewer High school, and she was b to Alvin R. and Annie Mae Fayle Miles in Brewer Feb. 17, 1907. They have one d, Regina Mae Marsh, b Jan. 9, 1929 and g from Foxcroft Academy in 1947. One s, John M., b Apr. 18, 1931.

CHARLES HENRY MARSHALL, a mechanic, was b in Foxcroft June 29, 1887, the s of Oscar E. and Emma Bearce Spaulding Marshall. In 1909 he m Ida Myrtle Libby and she was b to Alphonso and Annie Jane Watson Libby in Portland Dec. 28, 1885. Ch: Ida A., b July 21, 1910, m George Shrang of Hanson, Mass., and they have one s, Charles K., age three years; Phyllis C., b Oct. 14, 1915, m Kenneth Senter, Brockton, Mass., and they have Marsha M., age 11 and Kenneth P., age eight months. The family moved from Brockton, Mass., in 1942 and were affw the Central Methodist church of that city. Mr. Marshall is a Mason and a member of Shedad Grotto of Brockton.

CLARENCE M. MARSHALL, State Highway foreman, was b in Dover-Foxcroft June 11, 1883, the s of Oscar E. and Emma B. Spaulding Marshall. He m Ethel K. Jardine, d of Alexander and Mary Martin Jardine and b in Kauchibonguac, N. B., Aug. 6, 1882. Ch: (1) Donald J.; (2) Walter C.; (3) Alton O., who died in infancy; (4) Alma M., who m Edward Engstrom of Dexter and they have Barry E., Judith M. and Ronald W.; (5) Ivan. G.

IVAN G. MARSHALL, airplane and automobile mechanic, was b to Clarence M. and Ethel K. Jardine Marshall in Dover-Foxcroft Apr. 23, 1922, and is a member of the American Legion. He m Mary Averill, who was b in D-F Oct. 1, 1925, the d of Eugene W. and Margaret Butler Averill. They have a d, Sharon Ann, b in D-F May 27, 1946. Mr. and Mrs. Marshall are g of Foxcroft Academy.

SELDEN O. MARTIN, business counsel, economist, was b in Foxcroft June 3, 1881, the s of Osgood Pingree and Sarah A. Lucas Martin. He m Ethel Jenney of Lapeer, Mich. Mrs. Martin died Sep. 28, 1918, leaving two ch: (1) Dr. Roger B. Martin, b Sep. 29, 1915, was captain in the Army Medical Corps and died in service of World War II on May 15, 1946; (2) Richard Martin, b Oct. 15, 1917, served in the Army Air Corps of World War II. Apr. 19, 1921, Selden

O. Martin m Miss Emily Haven Beasley of Summit, N. J. Mr. Martin died Sep. 14, 1942.

FRED ATWOOD MAYHEW, a direct descendent of the very first settlers of Dover, has been prominently identified with his section of the town at East Dover for many years. He has been a farmer for fifty years, and in addition operated a grist-mill, shingle and sawmill, and conducted a grain and grocery store since the turn of the century. He also served as postmaster at East Dover for twelve years, and in a recent nine years was store manager for the New England Grain Co. at their store located near the Dover-Foxcroft railroad station. Mr. Mayhew, unmarried, was b to Hosea B. and Maria Dow Mayhew in East Dover Oct. 30, 1873. He had one sister, Annie Mayhew, who m Bert McClure of Greenville. They had no children. Mrs. McClure, now a widow, resides in Dover-Foxcroft Village. Hosea B. Mayhew had the misfortune as a young man to have a sickness that left him with paralyzed legs, but his wife, Maria, was a courageous soul and kept the home fires burning, while Mr. Mayhew did what he could for the family budget by selling farm machinery and conducting a shoe and grocery store, and together they made a comfortable living. Fred A. Mayhew's grandfather, William S. Mayhew, m Christine Snow, the d of a pioneer family of Milo.

Eli Towne was the first permanent settler of Dover, and his d, Sybil Towne, b in a camp, was the first white child b in Dover. She m Benjamin Dow, s of Lyford Dow, the second settler of Dover, and this couple were Fred A. Mayhew's maternal grandparents. It is recorded that Lyford Dow came to town, probably from Sanbornton, N. H., in 1804. His wife, Eunice (Parsons), rode for sixty miles on horseback, carrying a baby in her arms. At that time they were the parents of five or six children, the eldest being eleven and one half years old. Their s, Job, b Jan. 3, 1807, was the first white boy born in Dover. Lyford Dow had made an earlier trip to Piscataquis valley, making a clearing and building a log cabin on the farm now owned and occupied by Lewis H. Dow. Lewis H. Dow, a highly respected citizen, is still living in a fine two-story house on the original plot. Eli Towne and his wife came to Bangor by boat from Portsmouth, N. H., and that does not mean any such boats as we think of today. They walked from Bangor to Kenduskeag with a small child. At that time there were absolutely no roads in Piscataquis County, and a very few in

Penobscot and Somerset Counties—only spotted trails, streams and rivers as a guide. From Kenduskeag they hired a horse for his wife and child to ride horseback to their wilderness home in East Dover, traveling across brooks, through mud, dark forests and swamps. During the last few miles it was snowing, which added much gloom. Mrs. Towne related that she was so despondent and fatigued that she would have welcomed death itself. They arrived on the south side of the Piscataquis river at what is now East Dover, about where Wallace Dow's buildings now stand. From there they could look across the river to the north side and see a small log camp surrounded by dense forests and partly burned black logs; and she asked if that was to be her home. This was almost more than this courageous, exhausted woman could stand,—no roads, no doctor, no female companions and the nearest neighbor ten miles away. Copious falling tears, more eloquent than words, came to her relief as a fitting salutation to her homecoming. But those tears seemed to release her power of endurance and courage, and they forded the river to that little camp and established the first permanent home in Dover. The early settlers to Piscataquis County had to come up the Kennebec river to Norridgewock in small boats and canoes, thence to Athens, take their equipment on their backs to Moose Pond, across land to Parkman Pond; from there to Sangerville and then follow down the river to what is now East Dover about near the present farm of Wallace Dow.

John Dow, a brother to Lyford Dow mentioned above, came with his young wife and small child from New Hampshire to their camp home in East Dover in 1805. They made the distance of 200 miles by ox-sled. At that time bears were a continual menace to the new arrivals, and one night bears chased the pigs into an unfinished camp where Mrs. Dow was alone with a small child, and the pigs were allowed to stay in the camp all night while the hungry bears crawled around the camp until daylight. A rehearsal of the above will give some faint idea of what the early settlers in Dover had to endure in order to establish home. One has to use a whole lot of imagination even to think what it was like. The fact that there were nine Dows in the Battle of Bunker Hill bespeaks the loyalty and bravery of the Dow family. The East Dover section of the town played a very important part in the early development of what is now Dover-Fox-

croft, for it was here that the first school opened and the first religious service in the town was held, both being in Eli Towne's log cabin. The first pulp mill in the State was operated here. Both felt hats and pottery were made in East Dover, as well as the first brick in the county. It is claimed that the first corn and vegetables in the county were raised there in 1800. It appears from the records that it was supposed that the principal part of the town would develop along the Piscataquis river from East Dover up to what later was Dover Village, and accordingly the section was surveyed and laid out in lots. When one thinks that all of the changes indicated by the foregoing have come within the lifetime of Mr. Mayhew, his mother, and grandmother, and that he distinctly remembers both, we wonder what changes will take place in another similar period. Incidentally as a part of the history of this section of town, it is interesting to note that the famous Maxim family lived at one time at East Dover, where the father manufactured wooden bowls and churns. Later two of the sons, Hudson and Hiram, invented the Maxim guns, known the world over. It has been said that Hudson Maxim's original name was Lorenzo, but being a great admirer of Lawyer Henry Hudson, Sr., of Guilford, he changed his name from Lorenzo to Hudson.

William Mayhew, who came to Buckfield in 1759, was the first of that name to come into Maine. The Mayhew family history begins with Governor Thomas Mayhew in 1636, followed by five generations of preachers. These men labored a total of considerably over one hundred years in their day towards the uplift and welfare of the Indians of Massachusetts. One Rev. John Mayhew was the preacher at the "Old North Church" of Paul Revere fame for seven years. His great-grandson, Nathaniel, m a daughter of Gov. Thomas Prince, and Gov. Prince's wife was the daughter of William Brewster, a Mayflower passenger. Authentic history records "there were nine Mayhew officers and twenty enlisted men who fought in the Revolutionary War, and twelve who attained distinction as teachers and writers." Quoting further, it reads, "In the American Colonies' struggle for independence, such patriots as Samuel Adams, John Adams, James Otis and Rev. Jonathan Mayhew in Boston, and Livingstone in New York, instructed the people of their rights and stimulated their spirit of liberty." President John Adams said of Rev. Jonathan Mayhew: "He was the trandescendent genius

of his day and his fame will endure and become more permanent as time goes on." "Dr. Mayhew seems to be raised up to revive all the animosity of the people against tyranny within Church and State, and at the same time to destroy their bigotry, fanaticism and inconsistencies. He threw all the weight of his great fame into the scale of his country." In 1776 he published his discourse on the repeal of the Stamp Act which gained the approval of the English minister, William Pitt. Robert Treat Paine, a signer of the Declaration of Independence, said of him: "He was the father of civil and religious liberty in Massachusetts and New England." He married Elizabeth Clark of Boston in 1756 and to them were born two daughters. One died in infancy, and the other, Elizabeth, born in 1759, married Peter Wainwright of Boston, and to them was b a s, Rev. Jonathan Wainwright, who became a noted Bishop of New York. Through this line has descended a posterity noted in military, naval and social life of the nation. A very comprehensive history of the Mayhew family is contained in the "History of Martha's Vineyard" and anyone interested will do well to refer to it. The following letter from Jonathan Mayhew Wainwright, a General in the United States Army, will explain to a considerable extent the close relationship between the Mayhews and Wainwrights.

"HEADQUARTERS
EASTERN DEFENCE COMMAND
Governor's Island, New York 4, N. Y.

Mr. F. A. Mayhew, January 14, 1946.
East Dover, Maine.
Dear Mr. Mayhew:

I have just reported for duty at Governor's Island and found your very interesting letter of January 1 waiting for me when I arrived.

It appears from the information contained in your letter and from your name that we are kinfolk. Jonathan Mayhew whom you mention was one of my ancestors and the Jonathan Mayhew Wainwright whom you mention was the first of that name and I am fourth. My son is fifth, so you can see that your reasoning is correct. I am very glad to receive your letter and the information which it contained and if I ever happen to be in East Dover I hope to have the privilege of calling on you to see the pictures of the birthplace of the Rev. Jonathan Mayhew and the one of the house built by Mathew Mayhew.

Very sincerely yours,
J. M. WAINWRIGHT,
General, U. S. A."

It will be remembered that General Jonathan Mayhew Wainwright, as of above, was a Japanese prisoner in World War II for a period of three years. From the above and in the Martha's Vineyard History referred to, it will be seen that the Mayhews have an unusually complete and enviable record.

H. BURLEIGH MAYNARD, band leader of "Maynard's Dance Band," was b in Marshfield Sep. 3, 1913, the s of Henry S. and Effie Smith Maynard. He m Hesta Clark, who was b to Fernald L. and Clair Colbath Clark in Dover Dec. 23, 1924. He g from Machias High school and she g from Foxcroft Academy. Mr. Maynard served in the Marine Band in World War II. They have: Darryl Bruce, b Nov. 6, 1945, and Barbara Joyce, b May 6, 1947.

KENNETH B. McARDLE, employed in the local office of the Division of Public Health and Welfare, was b in Brighton, Mass., Nov. 20, 1918, the s of Frederick H. and Ruth Poole McArdle. He g from Arlington, Mass., High school and from Colby College, and is a member of the Odd Fellows Lodge. He m Mabel Bigney, who was b to Samuel B. and Sarah Martin Bigney in Greenville Oct. 2, 1917. She g from Maine General Hospital School of Nursing in 1938. A member of the Eastern Star. This couple have one d, Judith Ann, b in D-F June 24, 1946.

FREDERICK W. McDONALD, dry-cleaner in Union Square, was b in Bangor Oct. 25, 1910, and his parents were Fred W. and Anne Staples McDonald. He m Dorothy Meader, who was b to Cato L. and Nellie Vickery Meader in Boston, Mass., Mar. 26, 1910. Both are g of Bangor High school. They have two ch, F. Dana, b Dec. 25, 1937, and Virginia, b Dec. 20 1938.

HERBERT E. McINNNIS, a woolen mill spinner, was b in Foxcroft Apr. 24, 1910, the s of James E. (now deceased) and Carrie Crockett McInnis. He m Miss Marjorie Moore, who was b to Grant U. and Flora Doore Moore in Dover Feb. 8, 1906. They have one s, Merle Edward McInnis, b in Dover-Foxcroft Dec. 25, 1937. (Flora Doore Moore died Sep. 24, 1946.)

WILLIAM A. McINTIRE, an active barber since 1891, was b in Charleston Sep. 4, 1868, the s of Andrew P. and Mary Buzzell McIntire. Oct. 6, 1888 he m Della H. Hart, who

was b to John P. and Betsey Mason Hart in Atkinson Dec. 19, 1866. Mr. McIntire is an Odd Fellow, and Mrs. McIntire is a Rebekah. Ch: Lester H., b July 30, 1894, m Edna Farnham of Bangor. Lester has been employed by the Railway Express Agency in Bangor for 27 years. The 2nd ch: Frances, was b May 7, 1896 and died Mar. 2, 1898.

ELWOOD S. McKUSICK, co-partner in a business doing carpentering, painting and paperhanging, under the name of Libby & McKusick, was b to Fred and Myra Parker McKusick in Guilford May 14, 1918. He m Miss Ruth Skillin, the d of Harry W. and Effie Donald Skillin, b in Garland Feb. 7, 1918. They have Roger A., b Oct. 16, 1940, and Janice E., b Jan. 15, 1947. The family reside on Lawrence street.

ALTON J. McNAUGHTON and his wife, Winnifred Lyford McNaughton, see page 92 in "Milo Biographies."

CHARLES E. McNAUGHTON, farmer, was b in Sebec Dec. 27, 1873, the s of James and Lois A. Hutchinson McNaughton. He m Hattiebelle Silver, who was b to Frank and Albertina E. Morgan Silver in Garland Dec. 23, 1882. Mr. McNaughton belongs to the IOOF, Rebekahs and Grange. Mrs. McNaughton is a member of the Rebekahs, Grange and Baptist church. They have one s, Urban Blaine McNaughton, b in Sangerville Apr. 24, 1917 and g from Foxcroft Academy in 1935.

URBAN B. McNAUGHTON, a cabinet maker and employed in the Robert G. Hall Antique Shop since 1930, was b to Charles E. and Hattie Silver McNaughton in East Sangerville Apr. 24, 1917, and g from Foxcroft Academy in 1935, and served in the Air Force of World War II for three years. He belongs to the I. O. O. F.

JOHN B. MEISNER, associated with his father in the dairy business on the Bangor road out of Dover-Foxcroft, was b in Chegoggin, N. S., June 24, 1918, the s of Rev. John W. and Gertrude Gates Meisner. Apr. 6, 1943 he m Miss Anne B. Blakeney, who was b to Conway E. and Luella M. Steeves Blakeney in Burnham. Both are g of Foxcroft Academy. In addition, Mr. Meisner attended Northeastern University in Boston. Mrs. Meisner g from the Maine Gen-

eral Hospital School of Nursing in Portland. She also did nursing at the Mayo Memorial Hospital in Dover-Foxcroft for several years, and took a post-graduate course in Providence, R. I. On Oct. 1, 1946 Mr. and Mrs. Meisner purchased the former Doble Memorial Hospital in Milo. They have changed the name to "The Meisner Hospital," and under Mrs. Meisner's capable management is doing a splendid service to the public. Mr. Meisner belongs to the Masons, and both are members of the Baptist church.

ELMER DELMONT MERRILL, M. D., has been an active practicing physician in Dover-Foxcroft for sixty-one years. He was b in Dexter Feb. 24, 1865, the s of Ithamar Bowles Merrill and Mary Augusta Toward Merrill. Was g from Dexter High school in 1882, attended Coburn Classical Institute in Waterville and g from Hahnemann Homeopathic College in Philadelphia in 1886. Has all of the Masonic degrees up to the 34th and belongs to the Mystic Shrine. A member of the Kiwanis Club. Has served as President of the Piscataquis County Medical Association and is present Chairman of the Piscataquis Health Association. He has served three sessions in the Maine Legislature, and at the third session was Speaker of the House. Dr. Merrill first m Lora M. Dyer, who was b to Thomas F. and Fannie Dyer in New Sharon. They adopted Miriam Dyer Merrill (born Wharff in Guilford) in 1898. She is now librarian at Wheaton College. Mrs. Merrill died in 1936. The Doctor's second m was to Marjorie Waite of Michigan. Republican. Congregationalist.

GEORGE H. MERRILL was b in Garland Sep. 6, 1887, the s of Herbert J. and Eliza Rowe Merrill. In 1942 Mr. Merrill sold the large farm which he and his ancestors had operated for half a century and moved his family into the Village, where he is now a scaler. He m Effie Sutherland, the d of Charles and Alwilda Thomas Sutherland and b in Sebec Jan. 12, 1888. Both are g of Foxcroft Academy. He belongs to Kineo Lodge, I. O. O. F., No. 64, and she is Past President of the Rebekah Assembly of Maine. Ch: (1) Elizabeth, b June 6, 1910, m Alden Horne of Milo and they have Helen and Marilyn; (2) Philip F., b Nov. 26, 1915, m Dorothy Washburn of Guilford and they have Meredith; (3) Robert H., b June 16, 1918, m Pauline Parkman of Milo and they have Melinda and Timothy.

GUY S. MERRILL, a lumber mill employee, was b to Charles L. and Belle Bray Merrill in Dover Jan. 1, 1873. Mar. 12, 1907 he m Lida Steadman, who was b in Dover, and her parents were Hiram Perley and Delia Woodbury Steadman. Ch: (1) Keith W., b Dec. 2, 1908, m Arline Cunningham of Dover-Foxcroft and they have Marelyn, b Sep. 12, 1929, and Meredith, b Nov. 18, 1936; (2) Kenneth B., b Nov. 10, 1910, m Charlotte Roderick of D-F and they have Matthew, b Oct. 10, 1940, Janet, b Aug. 26, 1942, and Barbara, b June 25, 1945; (3) Perley S., b Aug. 8, 1913, m Marion R. Copeland of Monson and they have David, b Aug. 28, 1944, and Dianne, b Nov. 20, 1946; (4) Guy Everett, b Oct. 30, 1915, m Helen Rodrigues of Honolulu and they have James Everett, b in Honolulu Nov. 2, 1947.

JAMES G. MERRILL, State Highway employee, was b in Parkman July 14, 1873, the s of Nathaniel and Ellen Gilman Merrill. He m Millie Hart, who was b to John P. and Betsey Nason Hart in Atkinson Feb. 12, 1871. She belongs to the Methodist Societies and W. C. T. U. They had one d, Ila J. (See Salley.) Mr. Merrill died Mar. 6, 1939.

LESTER S. MERRILL in early life was a farmer, in later life a woolen mill carder. He was b in Parkman May 17, 1867, the s of Daniel and Hannah Coburn Merrill, and died Sep. 30, 1936. His wife was the former Jessie Smith and she was b to Charles G. and Alba Pickens Smith in Abbot Sep. 10, 1881. Ch: (1) Mildred, b Mar. 24, 1900, m Harry Bridges, a painter, of Bucksport and they have Patricia, Kathleen and Lester M.; (2) Ethel, b June 10, 1901, m Harland Warren of D-F and they have Gordon, June and Jack; (3) Ivy, b Dec. 15, 1902, m Kenneth Huntington and he died, leaving Ivy with Howard H., Evelyn and Dorothy. She then m Walter Steadman and they have one d, Sarah Steadman. (4) Erma, b Aug. 24, 1904, m Raymond Annis of Dover-Foxcroft and they have Earl W.; (5) Hazel, b Nov. 4, 1906, died at three years of age; (6) Lawrence L., b Apr. 30, 1919, m Anna Dean of Dover-Foxcroft. He is an automobile mechanic.

OMAR B. MERRILL, State Highway patrolman, was b to Omar B. and Ruby Knowles Merrill in Dover-Foxcroft July 8, 1921. He is a g of Foxcroft Academy and served in the Army of World War II in Manila. His wife was the former Kathryn C. Decker and she was b to Everett A. and Ger-

trude Young Decker in Dover-Foxcroft Dec. 11, 1923. Their ch are: (1) Barry Omar, b Sep. 9, 1940; (2) Charles Alford, b Apr. 9, 1942; (3) Gerald Everett, b Sep. 7, 1943; (4) Waldo Richard, b Aug. 30, 1945; (5) Jeffrey D., b Aug. 3, 1947.

STANLEY ERVIN MERRILL was b to Charles L. and Belle W. Bray Merrill in Dover May 1, 1885. In 1921 Mr. Stanley E. Merrill, together with his brother, Charles A. Merrill, and son, Omar D. Merrill, founded the Stanley E. Merrill Lumber Company. They operated a box mill, shingle mill, long lumber mill and a finish department until Omar died in July 1941, and the mill was destroyed by fire in Nov. 1941. The company rebuilt the long lumber mill that year. In 1938 they had built a long lumber mill on the shores of Ripogenus Lake near the old Chesuncook dam and operated it in conjunction with their Dover-Foxcroft business. Mr. Merrill has always taken a very personal interest in his mill work and had built up a business of considerable proportions. In 1943 a New Hampshire concern bought both the Dover-Foxcroft and Ripogenus Dam mills from the Merrill Company and retained Stanley E. Merrill as manager of their Piscataquis County interests. Oct. 23, 1907, Mr. Merrill m Miss Maude Harriett Bell, who was b in Garland the d of James M. W. Bell and Sylvia B. Burrell Bell. They have two d: (1) Carmelita Merrill, b Apr. 24, 1913. She m Ernest Faulkner of Augusta in 1939 and they have one s, James Stanley Faulkner, b Aug. 28, 1946. (2) Sylvia Melba Merrill, b Nov. 29, 1916, and in 1935 she was m to George W. Warren. They have Merrill Ann Warren, b in Dover-Foxcroft Mar. 24, 1937, and Julie Melba Warren, b in Reno, Nevada, July 16, 1945.

RODNEY N. MICHAUD, machinist in Brown's Woolen Mills, was b in Eagle Lake Sep. 13, 1913, the s of Vital and Edith Nadeau Michaud. He served 16 months in World War II, including seven months overseas, and is a member of the American Legion. Dec. 23, 1939 he m Miss Arlene Metivier, who was b to Arthur W. and Vera Bernice Pomroy Metivier in Corinna Apr. 20, 1920. One d, Judith Y., b in Bangor Apr. 16, 1945.

CLINTON A. MITCHELL, farmer, was b in Dover Oct. 11, 1890, the s of George W. and Sophronia Gooding Mitchell. He m Margaret Brown and she was b to Walter L. and

Flora Sturtevant Brown in Livermore Falls Dec. 15, 1897. Both are g of Foxcroft Academy and both belong to the Grange. Ch: (1) Alice B., b Feb. 24, 1923, died in July 1927; (2) Myron W., b Feb. 25, 1924; (3) William W., b Mar. 4, 1925, m Ena Osgood of Canada; (4) Stephen J., b Apr. 30, 1927, g from Foxcroft Academy, and served with the Heavy Artillery in the Panama Zone in World War II; (5) Arthur C., b Jan. 10, 1929, enlisted with the Paratroopers in 1946 and is stationed at Fort Bragg, N. C.; (6) Jane E., b July 26, 1931; (7) Mildred P., b Feb. 26, 1935; (8) Evelyn E., b May 26, 1936; (9) Richard G., b Oct. 17, 1937.

KENNETH W. MILES, a carpenter, was b to Clifton B. and Gertrude Hall Miles in Orneville July 8, 1924 and is a g of East Corinth High school. He m Miss Winnifred E. Moulton and she was b in Sangerville Nov. 29, 1927, the d of Lester C. and Hester Goodell Moulton. They have one s, Dennis W., b in D-F Nov. 18, 1946.

CHARLES D. MOEN, truck driver and groundman for the Central Maine Power Co., was b in Cambridge, Mass., May 25, 1923, the s of Donald J. and Margaret Cavanaugh Moen. He m Miss Harriett L. Salley, d of Ila Merrill Salley and the late Harry A. Salley and b in Dover-Foxcroft Aug. 30, 1926. He belongs to the American Legion and both are g of Foxcroft Academy.

CARL N. MOORE, woodsman, residing on Dover-Sebec main road, was b to Frank and Gertrude Averill Moore in Dover-Foxcroft May 4, 1917. His wife was the former Elsie Taylor, who was b to Harley W. and Nettie Feero Taylor in Old Town Nov. 1, 1918. Ch: Robert N., b Dec. 7, 1938; Phyllis I., b Apr. 1, 1940; Shirley J., b Apr. 5, 1942, and Barbara A., b Sep. 24, 1944.

CLIFTON R. MOUNTAIN, a woolen mill spinner, was b in Dover-Foxcroft, the s of Rodney and Bertha Luby Mountain Dec. 4, 1912. He m Eva Brawn, who was b to Gorham A. and Mary Howard Brawn in Guilford May 29, 1915. Ch: Stuart R., b Apr. 21, 1941, and Sally Mae, b Dec. 26, 1943.

EUGENE F. MOUNTAIN, JR., store clerk, is the s of Eugene F. and Sadie Moore Mountain and was b in Dover-Foxcroft Jan. 14, 1925. He belongs to the Odd Fellows Lodge. In 1947 he m Miss Eunice Ames, who was b to Arthur T. and Katherine Davies Ames in Dover-Foxcroft Jan. 6, 1925, and was g from Foxcroft Academy in 1943.

FRED L. MOWER is proprietor of a machine shop that he has operated for 50 years. He was b to Isaac F. and Rebecca Robinson Mower in Dexter Apr. 14, 1865, and m Mary Ellen Plummer, who was the d of George W. and Adriannah Hill Plummer and b in Dover-Foxcroft Mar. 7, 1868. One d, Mildred R., b Dec. 24, 1888, first m Herbert W. Merrill of Skowhegan. He died and she m Winfield Pickett of Portland. No children by either marriage.

DAVID W. MULHERIN, farm and woods laborer, was b in Grand Falls, N. B., Dec. 27, 1915, the s of Patrick and Emma Albair Mulherin. He attended the Atkinson schools. His wife was the former Verna Hoxie and she was b to Charles F. and Gladys Bishop Hoxie in Orneville Nov. 30, 1920, and attended the Orneville schools. They have Alvin D., b Aug. 4, 1937 in Orneville, and Terry C., b in Milo May 1, 1941. They reside at South Dover.

DONALD E. MURCH, local agent for the Metropolitan Insurance Company, was b in Freedom June 9, 1908, the s of Edmund and Ella Fox Murch. He belongs to the I. O. O. F. and Masonic lodges. He m Miss Marion Mitchell and she was b to Harry and Grace Reynolds Mitchell in Unity Sep. 20, 1907. Before m she was stenographer and secretary for the American Woolen Co. Mr. and Mrs. Murch are g of M. C. I. in Pittsfield. Ch: Kenneth D., b in Dexter Sep. 11, 1938, and Richard J., b in Dexter June 17, 1940.

HENRY J. MURRAY, wholesale and retail fish dealer, was b to Alfred and Rose Dyer Murray in North Vassalboro Feb. 22, 1905. He m Leona (Deschaine) Woodbury, who was b in St. Francis Apr. 22, 1903, the d of Fred and Phoebe Ann Gurney Deschaine. Ch: Donald J., b Sep. 27, 1930, and Meddie E., b Mar. 19, 1932. By a previous m Mrs. Murray had a d, Joyce Woodbury, b Nov. 14, 1925. Joyce m George R. Dannalfo of Hartford, Conn., and they had a s, Rickey, b Jan. 28, 1946, and he died in Dec. 1946.

GEORGE HENRY MURREY, shoemaker and shoe repairer, was b to James E. and Agnes Gray Murrey in Fort Fairfield Mar. 28, 1897. He m Clarissa Kenney, who was b in Bangor Jan. 25, 1897, the d of William and Mary Perkins Kenney. Ch: (1) Robert G., b Sep. 20, 1916, m Thelma Carpenter of Brewer and they have Ronald E., b Apr. 1, 1941; (2) Arthur A., b June 14, 1921, m Vivian Kitchen of Alabama; (3) Leslie H., b Dec. 27, 1924, m Joan Young of Rockland and they

have Patricia Lorraine, b Feb. 12, 1947; (4) Eleanor C., b Feb. 14, 1926, m Francis E. Taylor of Guilford and they have Dianna Marie, b Nov. 13, 1946; (5) Paul E., b Feb. 26, 1925.

AUGUSTUS C. MYERS was a painter in summer and a baker in the winter. His parents were Christopher and Katheryn Myers and he was b in Bremen, Germany, Sep. 4, 1867. Mr. Myers m Winifred Hanson and she was b in Atkinson June 3, 1885, the d of Asa and Angie Bunker Hanson. They had one d, Katheryn L. Myers, b in Dover-Foxcroft Feb. 25, 1920. (Look under Wm. O. Allen, Jr.) Augustus C. Myers died Jan. 27, 1937.

JOHN FRANCIS NELSON, mail carrier from the local post-office, was b in Guilford Jan. 12, 1917, the s of Nels J. and Catherine M. Roberts Nelson. He was in the Army of World War II for two years and is a member of the American Legion. He m Miss Virgie A. Higgins, who was b to Edison T. and Elsie Ireland Higgins in Sebec Aug. 16, 1914. Both are g of Foxcroft Academy and both belong to the Grange. They have Robert K., b Apr. 11, 1937, and Gary F., b Nov. 30, 1946.

OSMOND O. NICKERSON, textile mill shearman, was b in Thomasville, N. S., Oct. 10, 1882, the s of Seth R. and Georgianna Thomas Nickerson. He m Edythe Chase, the d of Thomas J. and Ada Richards Chase, and was b in Guilford July 3, 1886. Ch: (1) Maxwell A., b May 7, 1908, m Marion Buzzell of D-F and they had Pauline E. and Maxwell A., Jr. Later Maxwell A., Sr., m Ruth R. Merrill of D-F and they had Sandra Sue. (2) Russell O., b Dec. 1, 1910 and died July 31, 1914. (3) William B., b May 17, 1917, m Marjorie Burton and they had Patricia A., Arnold B., Jeanette I. and Hartley E. Later he m Rose Olievo of Waltham, Mass., and they have Donomique and William. (4) Carlton A., b May 7, 1921, m Doris Feeol of Baltimore and they have Edward A. and David Richard.

GEORGE FREDERICK NOEL, osteopathic physician and surgeon, was b in Portsmouth, N. H., May 29, 1906, the s of Enos and Margaret McKinnon Noel. He g from the Portsmouth, N. H., High school, the University of New Hampshire and the Kirksville, Missouri, College of Osteopathic Surgery. He is a member of the local Kiwanis Club and belongs to the Masonic bodies, including the Shrine. Mr.

Noel m Miss Mary Louise Haselton, a registered nurse, the d of George I. and Fannie Trenholm Hazelton, and b in Manchester, N. H., Nov. 24, 1907. Mrs. Noel was g from Manchester, N. H., High school, the University of New Hampshire and the Deaconess Hospital, Boston. Ch: Barbara Jane, b in Dexter July 9, 1934, and Mary Eunice, b in Dover-Foxcroft May 25, 1937.

CLAYTON B. NOYES, repairman on the Sanborn "Elmwood farm" at South Dover, was b in Milo May 8, 1911, the s of William W. and Edna Bradford Noyes. Apr. 18, 1933 he m Edith Porter, who was b to Alton B. and Mabelle Higgins Porter in Sebec Jan. 7, 1917. He belongs to the IOOF and Encampment and both belong to the Rebekahs.

EDWIN DAGGETT NOYES was employed as master mechanic for the American Woolen Co. for 35 years. He was b in Atkinson Aug. 17, 1882, the s of Charles B. and Hattie Daggett Noyes. On Oct. 24, 1906 he m Grace Blanche Beane, who was b to Alavaro Alden Beane and May Elizabeth Roberts Beane in Foxcroft May 31, 1887. One s, Rodney Everett Noyes, was b July 6, 1912, and he m Genenence Fabian Vallade, and they have a d, Carol Fabian Noyes, b in Dover-Foxcroft Aug. 30, 1941. Mr. E. D. Noyes belongs to Kineo I. O. O. F. Lodge No. 64 and is a P. N. G., is also a Past Chief Patriarch of El Dorado Encampment No. 20. Is a Past Master of Mosaic Lodge No. 52, Past High Priest of Piscataquis Chapter No. 21 and a member of Central Council No. 18. Both Mr. and Mrs. Noyes belong to Miriam Chapter No. 40, Order of Eastern Star, and he is a Past Worthy Patron. Mrs. Noyes is a member of the Athena Club, and the Women's Guild of the Congregational Church.

WILLLIAM W. NOYES, a farmer at South Dover, was b in Atkinson May 6, 1887, the s of Charles B. and Hattie Daggett Noyes. He m Edna Bradford, the d of James R. and Mary Neddo Bradford and b in Sebec Apr. 15, 1889. Ch: (1) Elizabeth, b in Milo May 24, 1909. She m Winfield Pratt of Dover-Foxcroft and they have one s, Eugene. (2) Clayton B., b in Milo May 8, 1911, and m Edith Porter of Sebec. (3) Raymond C., b in Atkinson May 15, 1913. He m Corrine Bouley of Dover-Foxcroft and they have Linda (adopted). (4) Mary A., b in Atkinson Oct. 12, 1918, and m Lawrence Edgerly of Atkinson. (5) Marion A., b in Atkinson Oct. 12, 1921. She m Herbert Edgerly of South Dover and they

have Malcolm and Sharon. (6) William C., b June 1, 1927 and died May 24, 1945.

FRANCIS E. NUITE, overseer in the finishing department of the Brown's Woolen mills, was b in Foxboro, Mass., Mar. 19, 1909, the s of Fred Everett Nuite and Christina Anderson Nuite. He m Lena Doore and she was b to Cyrus H. and Elizabeth Bradford Doore in Dover-Foxcroft July 22, 1911. Both are g of Foxcroft Academy. Both are members of the Grange, and she is a Rebekah. They have one s, Gary Stephen Nuite, b Nov. 27, 1939.

FRED EVERETT NUITE, a barber on Merrick Sq., was b in Dexter Apr. 3, 1885, the s of Frank L. and Jennie Marsh Nuite. He m Christina Anderson, who was b to Charles and Sabina Smith Anderson in East Foxboro, Mass., July 18, 1891. He belongs to the Woodmen and both belong to the Grange. Ch: (1) Francis E., b in Foxboro, Mass., Mar. 19, 1909 (see under Francis Nuite). (2) Evelyn, b in Dover-Foxcroft June 6, 1910 (see under Roger Marden). Mr. and Mrs. F. E. Nuite reside on East Main Street.

REV. CLAUDE DEANE NUTTER, clergyman, and pastor of the United Baptist Church, Dover-Foxcroft, was b in Palermo Oct. 18, 1893, the s of John Wesley and Annie May Deane Nutter. He g from Freedom Academy in 1912 and attended Bates College. May 19, 1915 he m Clara Mae Mitchell, who was b to Lindsay and Lottie Craig Mitchell in Princeton May 31, 1896. Their only ch, George Craig Nutter, was b in Lubec Jan. 23, 1922. Republican.

GEORGE CRAIG NUTTER, assistant manager in the Milo branch of the Merrill Trust Co., was b to Rev. Claude Deane Nutter and Clara Mae Mitchell Nutter in Lubec Jan. 23, 1922. He attended Brunswick High school three years and g from Stearns High school in Millinocket and then attended the Gilman Commercial School in Bangor. He enlisted in USMS Oct. 9, 1942 and discharged Dec. 31, 1945; enlisted USNR Oct. 24, 1942 and discharged Feb. 27, 1946. June 27, 1942 he m Dorothea E. Day, who was b in Sault Ste. Marie, Ont., Jan. 3, 1919. Her parents were Archie Gay Day and Annie Elizabeth Doering Day. Ch: Dorothea Anne Nutter, b Feb. 20, 1944, and George Richard Nutter, b Feb. 27, 1946. Baptist. Republican.

HAROLD E. NUTTER, a truck driver, was b in Dover-Foxcroft Nov. 21, 1918, the s of Eugene S. and Rebecca Dwyer Nutter. He m Miss Kathleen Atherton, a g of Foxcroft Academy, and she was b to John A. and Janice Burrill Atherton in Bangor June 6, 1925. Their ch: Janice F., b Aug. 19, 1945, and Jennifer M., b Nov. 28, 1946.

ERROL A. NUTTING was b in Ripley Feb. 10, 1901, the s of Mark A. and Justina Willard Nutting. He m Miss Myra Bell and she was b to Ai H. and Grace Dow Bell in Dover Aug. 30, 1903. They have five ch: (1) Dorothy E., b Sep. 26, 1927, m Philip T. Clukey of Dexter; (2) Rosalie M., b July 15, 1929; (3) James E., b Sep. 8, 1930; (4) Richard A., b July 31, 1932; (5) Ruth M., b Apr. 16, 1937. Dorothy g from Foxcroft Academy and attended the Maine School of Commerce in Bangor. Mr. Nutting served several years of apprenticeship with Eldridge Bros., Dexter, in the woodworking trade and then conducted a similar business of his own in Dexter four years. He is now planning such a business in Dover-Foxcroft. He was the youngest man in World War I from Piscataquis County, and is a past commander of the Arthur E. Chadbourne Post No. 29 of the American Legion.

ELAM FRANK OLSON, fireman in the Mayo mill of the American Woolen Co., served in World War I 22 months, 18 months of which were overseas, and was honorably discharged in 1919. He is a charter member of the Monson American Legion. His parents were John E. and Gertrude Magdalena Olson and he was b in Monson June 14, 1889. He m Edith Florentine Haggstrom and she was b to Peter A. and Bertha Louise Anderson Haggstrom in Monson July 18, 1890. She belongs to the Auxiliary and Rebekahs in Monson. One d, Genevieve Bertha Olson, b June 28, 1920, is a g of Foxcroft Academy and Gates' Business College in Augusta. She is secretary and stenographer in the office of the Stanley E. Merrill Lumber Company. Methodist.

HARRY E. PACKARD, a farmer, was b to George and Maria Crockett Packard, in Dover May 12, 1886. He g from Foxcroft Academy, and on Jan. 2, 1943 m Luella E. Drew, who was b in Grand Island, Neb., Mar. 18, 1890, the d of Fred L. and Sarah Haskell Drew. Mr. Packard belongs to the I. O. O. F. and the Encampment, and both are members of Central Grange.

HENRY A. PACKARD, unmarried, has long been a canoe builder and cabinet worker. He was b in Monson Aug. 14, 1874. His father was Simeon D. Packard, b in Monson, and his mother was Fannie M. Brawn Packard, b in Guilford. He attended the public schools in Monson and Dover-Foxcroft. Is a Republican.

GEORGE E. PAGE, letter carrier since 1917, and the first letter carrier to work from the local postoffice, was b to Samuel E. and Alice E. Berry Page in Dover Aug. 14, 1883, and was g from the local high school. Dec. 25, 1905 he m Miss Susie D. Brown and she was b in Corinna Jan. 26, 1888, the d of Samuel R. and Flora Morey Brown. He is a member of the Masons and Knights of Pythias, and she belongs to the Eastern Star and is a Pythian Sister.

ERVING L. PALMER, loom-fixer for the American Woolen Co., was b in Upper Dorchester, N. B., Canada, Feb. 24, 1890, s of Andrew N. and Annie L. Crossman Palmer. His wife was the former Mabel Bartlett, who was b to William H. and Jennie Lee Bartlett in Dover-Foxcroft Mar. 8, 1893, and g from Foxcroft Academy in 1912. One s, Leon Bartlett Palmer, was b in D-F Sep. 4, 1914. He m Charlotte Washburn of D-F and they have two ch: Susan Lee, b Oct. 27, 1941, and David Washburn, b Mar. 17, 1945. Erving L. Palmer belongs to the Odd Fellows. Both Mr. and Mrs. E. L. Palmer are well-known musicians, he being a cornetist and she a pianist, and they have played at many and varied occasions.

MRS GERTRUDE BERNICE PALMER was b in Sebec Sep. 14, 1899, the d of Winfield and Elizabeth Bradford Chase but was adopted as a small child and brought up by her paternal grandparents. She was g from Foxcroft Academy, also from Shaw's Business College in Bangor. She was m to Earl Thurston Palmer, who was b to Frank H. and the late Annie Loud Palmer in Dover-Foxcroft Mar. 12, 1901. Mr. Palmer was a grain and grocery merchant, active in public affairs and served his County of Piscataquis as Deputy Sheriff. He died May 30, 1939, leaving Mrs. Palmer with five ch: (1) Earl T., Jr., b Aug. 18, 1921, m Leone Dore and they have Edward Wilson Palmer; (2) Philip Franklin Palmer, b Aug. 16, 1922, m Florence Leighton and they have Russell Francis and Sheryl Ann; (3) Margaret Laurine Palmer, b July 29, 1923, m Eugene Goulette and they have

Laurine Victoria; (4th and 5th, twins) Gerald Warren Palmer and Geraldine Louise Palmer, b Jan. 22, 1927. Since Mr. Palmer's death Mrs. Palmer has fitted herself for laboratory technician work and is so employed at a local hospital. She is a Past Matron of the Eastern Star. The family is Methodist.

MARGARET ATKINS PARKER, b in Dover-Foxcroft Mar. 12, 1891, Joseph Batchelor Parker, b in Dover-Foxcroft Sep. 15, 1893, and Sylvia Louise Parker, b in Dover-Foxcroft Apr. 17, 1895, ch of George William Parker, b in Sebec June 30, 1866, and Annie Mabel Lyford, b in Dover-Foxcroft Aug. 22, 1867. George W. Parker was a cabinet maker in Dyer & Hughes' organ factory in Dover and in Morse's Mill in Bangor. In his spare time he made about 20 violins, two violas and a 'cello, and copied and restored antique furniture. He died in Berkeley, Calif., Nov. 30, 1928, where Mr. and Mrs. Parker had moved in 1925. Mrs. Parker, after g from Foxcroft Academy, attended Mount Holyoke College. She died in Albany, N. Y., Apr. 30, 1943. Both Mr. and Mrs. Parker were members of the Methodist Episcopal Church in Dover-Foxcroft, Bangor and Berkeley, Calif. Margaret A. Parker g from Bangor High school in 1910 and Shaw Business College in 1916. Joseph B. Parker g from Bangor High school in 1911 and the University of Maine in 1915. He served in naval aviation in World War I and is dairy extension specialist in the United States Department of Agriculture. He m Eva M. Clark of Portland. Joseph B. Parker, Jr., was b in Laurens, South Carolina, in 1920. He g from Cornell in 1942. He m Marion Loveland Sep. 1, 1942. He served in World War II, being stationed at Wright Field in naval aviation. He served on the weather survey in Alaska. Diane Loveland Parker was b Sep. 10, 1943 at Dayton, Ohio, and Donna Lee Parker June 1, 1946 at Albany, N. Y. Joseph B. Parker, Jr., is an engineer with the Carrier Air Conditioning Company in Philadelphia, Pa. Sylvia L. Parker g from Bangor High school in 1912 and Mount Holyoke in 1916. She took her degree of Doctor of Philosophy at the University of California in 1928. She is now senior statistician in the New York State Department of Correction.

KEITH MORRISON PARKMAN, machinist, was b in Sangerville Oct. 13, 1923, the s of Ernest and Bernice Morrison Parkman. He m Mabel Washburn, who was b to Fred T.

and Hattie Johnson Washburn in Dover July 13, 1923. He g from Dexter High and she g from Foxcroft Academy. He served with the Marine Corps overseas and belongs to the American Legion and the Masonic orders. They have one d, Janet, b in Dexter Oct. 23, 1946. The family is affw the Congregational church.

BENJAMIN A. PEAKES, retired salesman, was b in St. Albans Mar. 5, 1878, s of Alfred W. and Martha Merriman Peakes. He m Barbara G. Pfundtner, who was b in New Richmond, Wis., on May 21, 1890, the d of William A. and Elinor Beland Pfundtner. Ch: (1) Constance E., b June 24, 1917, m Robert Brown of Boulder, Colo., and has three s, Robert, Jr., Douglass and Christopher; (2) Alfred W., b Apr. 20, 1921, m Virginia Kitchin of Glendale, Calif., and has a d, Linda; (3) Bayard P., b Dec. 14, 1922, is single.

MYRON L. PEARL was a welder-foreman. He was b in Dover-Foxcroft July 25, 1912, the s of Henry L. and Alfretta Leeman Pearl. He m Maxine Robichaud, the d of Fred and Gertrude Ginhold Robichaud and she was b in Dover-Foxcroft Dec. 23, 1917. She g from Foxcroft Academy and from Bliss Business College at Lewiston. One s, Richard H., was b of this union Jan. 11, 1945. Mr. Myron L. Pearl died in Lewiston Jan. 12, 1946.

EDMUND L. PELLETIER, a bus driver on Hasey's Maine Stages, was b in Old Town Feb. 12, 1917, the s of Louis and Leona M. Michaud Pelletier. He attended the Old Town public schools and served in the United States Marines for five years before taking his present position. May 17, 1947 he m Miss Marion I. Layman, who was b to Arthur L. and Marian Spracklin Layman in Shirley. Mrs. Pelletier was g from the Greenville Consolidated School. She is a graduate nurse from the Eastern Maine General Hospital, and is serving on the staff of that institution.

PAUL J. PERIN and his wife Mildred (see page 68 in "Guilford Biographies").

KENNETH W. PERKINS, a farmer on RD No. 3, Foxcroft-Sebec main road, was b in Milo Aug. 9, 1907, the s of Lewis A. and Ruth L. Ferson Perkins. He m Mrs. Bertha (Fisher) McSorley and she was b to Joseph and Lena Priest Fisher in Germany Nov. 13, 1907. They have one s, Arthur J. Perkins, b June 15, 1945. By a former m Mrs. Perkins has

Rodney E. McSorley, b Dec. 20, 1937, and Lawrence S. McSorley, b May 15, 1940.

EDWIN P. PETERS, owner and proprietor of a grocery store business on Merrick Sq., was b to Wilmont M. and Rose Griffin Peters in Brownvile Sep. 23, 1880. He first m Inez Sawyer of Madison, the d of Loren C. and Vesta Bennett Sawyer. She died in 1934 and in 1937 Mr. Peters m Effie Weatherbee of Dover-Foxcroft, the d of Guy and Flora Weatherbee. Before coming to D-F Mr. Peters had been employed by the Canadian Pacific Railway for 28 years, the last 20 of which was as locomotive engineer.

ALONZO F. PHILPOT, farmer and woodsman, was b in Orneville May 3, 1874, the s of Franklin L. and Rose A. Beal Philpot. He m Rosie E. Clark, who was b to Edwin and Elizabeth Starbird Clark in Atkinson Aug. 29, 1866. Ch: (1) Franklin L., b Aug. 17, 1898, is a lumberman. He m Doris Pratt of Dover and they have Vaughn and Irene. Vaughn was in the Infantry overseas of World War II, and he m Ethel Crump of England. Irene m John King, Jr., of Dover-Foxcroft and they have Katherine and Nancy J. (2) Elizabeth E., b Sep. 4, 1900, m Liston Hayes of D-F, has no children. She is a superintendent of two wards in the Children's Hospital in Portland. (3) Edwin A., a farmer, b Dec. 23, 1906, m Thelma Bryant of Dover and they have one s, Aubrey E., b May 31, 1927, and he is in the army of occupation in Germany. (4) Muriel R., b Feb. 4, 1909, m Bertram Pingree of D-F. She is secretary to an official in the First Federal Savings and Loan Association, Providence, R. I. (5) Louis B., b Feb. 1, 1911, single, served in the army overseas and Germany, and is now employed in a surgical factory—the American Cystoscope Makers Inc., New York City.

FRANK L. PHILPOT, lumberman-trucking, was b in Atkinson Aug. 17, 1898, the s of Alonzo F. and Rosie Clark Philpot. He m Miss Doris Pratt, who was b to Samuel J. and Elmira Booker Pratt in Dover Jan. 4, 1905. Both are g of Foxcroft Academy. Ch: (1) Vaughan F., b Sep. 13, 1924, m Miss Ethel Crump of Stoke-on-Trent, England; (2) Irene E., b Dec. 18, 1925, m John King, Jr., of D-F and they have Katherine Ann, b Dec. 25, 1943, and Nancy Jean, b Nov. 14, 1946.

ADRIAN R. PIERCE, JR., electrical contractor and bottle gas dealer, is the s of Adrian R. Pierce, Sr., and Sarah Catherine

Austin Pierce, and was b in Mystic, Conn., Aug. 21, 1887. He m Miss Helen Ham, who was b in Dover Apr. 26, 1893, the d of Willis S. and Eliza Lyford Ham. Ch: Lucille, b July 21, 1922, is Town Treasurer; Thomas W. Pierce, b Nov. 17, 1923, served three years in World World II and is now in Colby College. Both children are g of Foxcroft Academy.

WILLIAM C. PIERCE, woolen mill weaver, was b in Boston, Mass., Apr. 24, 1885, the s of Calvin D. and Annie MacFarland Pierce. He m Helen B. Williams and she was b to Orland C. and Ella Williams in Monson Mar. 17, 1887. They have one d, Thelma Louise, b in Jamaica Plains, Mass., Oct. 29, 1926. She m Robert F. Wood of Bangor, where they reside. Mr. Pierce is a member of the American Legion.

IRWIN W. PIKE, JR., was a lineman for the Electric Light Co. and was b to Irwin W., Sr., and Julia Coe Pike in Whitehaven, Penn., Aug. 12, 1898. He m Ruth M. Cole and she was b in Garland Jan. 19, 1900, the d of Frank A. and Lizzie Davis Cole. Mr. Pike g from Monmouth (Me.) Academy and she g from Foxcroft Academy. They had one s, Irwin W., 3rd, b in D-F Aug. 5, 1926. He entered World War II in Nov. 1944 and served with the field artillery. He served two years, 14 months of which was in the Philippines, and was honorably discharged with the grade of corporal, and is a Veteran of Foreign Wars. Mrs. Pike is employed in the local business office of the N. E. T. & T. Co. Irwin W. Pike, Jr., died Oct. 21, 1932.

FRANK I. PINGREE, overseer of the spinning room in the Cummings Woolen Mill, Newport, was b near "Pingree's Center" in Parkman Dec. 15, 1882, the s of Ireson I. and Addie Severance Pingree. He m Miss Lillian Libby and she was b to Larry J. and Josephine Moen Libby in Foxcroft Apr. 4, 1887. Mr. Pingree g from Sangerville High school, and Mrs. Pingree g from Foxcroft High school. Ch: (1) Bertrand F., b in Dover May 26, 1905, m Janet Patterson of Pennsylvania and they have Preston F., b in Charleston, S. C., Jan. 11, 1942. Bertrand F. was with the Marine Corps in World War II and honorably discharged with the rank of top sergeant. He is now manager of a monumental works in Philadelphia. (2) Carroll E., b in Dover Dec. 4, 1908, m Margaret Rae Crafts of Guilford, and they have a d, Patricia, b in Dover-Foxcroft Nov. 29, 1931.

MAX E. PLACE, chief clerk in the general storekeeper's office of the Bangor & Aroostook R. R. at Derby, was b in Dover-Foxcroft Jan. 2, 1909, the s of Willard B. and Minnie A. Eddy Place. He was g from Foxcroft Academy in 1925, and on Sep. 14, 1946 m Miss Anne M. Dwyer, a school teacher, and b to Harry C. and Hattie M. Drew Dwyer in Oakfield. Mr. Place was in service in World War II with Headquarters, 2nd Military Railway Service, European Theater; England, France, Belgium. Honorably discharged with rank of master sergeant. He belongs to the American Legion. Republican. United Baptist.

WILLARD BURTON PLACE was b to Valentine Brainard and Elizabeth Marsh Place in Gloversville, N. Y., May 1, 1867. Before coming to Maine around 1902 he was a glove finisher; after taking up residence in Maine he was employed by the Bangor & Aroostook R. R. in their shops for many years. He m Minnie Anna Eddy and she was b to Clark Eddy (b Jan. 2, 1826) and Phoebe Ann Robinson Eddy (b Jan. 9, 1832) Nov. 23, 1872. Ch: (1) Pearl Elizabeth, b Jan. 24, 1897, m Paul Day of Milo; (2) Francia M., b Feb. 11, 1898, is a dietitian employed in Meriden, Conn.; (3) Ethelyn Ina, b Oct. 6, 1900. She m Ray Smart of D-F and they had Eleanor Wilma, b Dec. 20, 1920. Eleanor Wilma m Albert Richard Braunmuller of Brooklyn, N. Y., and they have Richard Albert, b Nov. 24, 1945. (4) Max E., b Jan. 2, 1909, m Ann Dwyer of Millinocket.

JOHN F. PLUMMER, a farmer at Bear Hill, was b in Dover Mar. 30, 1879, the s of George W. and Adrannah Hill Plummer. His wife was the former Louise Rollins, who was b to Ora and Bertha Bryant Rollins in Foxcroft Oct. 16, 1897. They have Jack F., b in Dover-Foxcroft Feb. 20, 1925. He m Patricia Ronco of Dover-Foxcroft and they have Pamela, b Oct. 28, 1943, and Jack F., Jr., b Sep. 11, 1944. By a previous m Mr. Plummer has (1) Lewis W. Plummer, b Dec. 12, 1908. He m Dorothy White of Caribou and they have Sally Louise, b July 12, 1941. (2) Leone Elizabeth, b Apr. 1, 1911. She was m to Ober Vaughn of Dover-Foxcroft and they have William L., b Oct. 6, 1941.

LEWIS W. PLUMMER, a carpenter, was b to John F. and Lucy Hilton Plummer in Dover-Foxcroft Dec. 12, 1908. He g from Shaw's Business College in Portland. His wife was Marion D. White and b in Presque Isle Apr. 30, 1915, the

d of Samuel B. and Annie Nadeau White. She g from the Presque Isle High school, and in 1937 g from the Cary Memorial Hospital in Caribou. They have one d, Sally Louise, b in Dover-Foxcroft July 12, 1941.

MAYNARD D. POOLE, a farmer on the Dover-East Dover road, was b in Dover Aug. 27, 1886, the s of William E. and Abbie E. Foss Poole. He m Ethel Martin, who was b to Melvin F. and Ella P. Greeley Martin in Charleston Nov. 22, 1885. One d, Elinor M., b in Brownville Sep. 21, 1917, g from Foxcroft Academy in 1935 and from Aurora (Ill.) College in 1940. She has taught school for six years and now teaching mathematics in the N. H. Fay High school for the third year. All three belong to the Advent Christian church.

DAVID K. POTTER, testman for the New England Telephone & Telegraph Co., was b in Greenville Feb. 19, 1903, the s of Joseph and Agnes Jardine Potter. He m Miss Doris Dunton, who was b to Walter S. and Evie Ellis Dunton in Moscow June 4, 1911. They have two d, June A., b in Greenville June 24, 1929, and Lois D., b in Milo Mar. 30, 1932. The family resides on Pearl Street.

RUSSELL C. POTTER was a farmer and woodsman, and was b to Frank and Victoria Crocker Potter in Lee Feb. 14, 1887, and was a g of Lee High school. He m Mabel H. Currier and she was the d of John O. and Delia Marsh Currier and b in Sangerville Oct. 19, 1874. Mr. Potter is now deceased. They had one d, Helen A. Potter, b Apr. 21, 1918. She m Harold S. Pratt of Dover South Mills and they had Harold Sands Pratt, b July 27, 1940, David Russell Pratt, b Aug. 22, 1941, and Shirley Marie Pratt, b Oct. 15, 1942.

ADELBERT M. PRATT, a farmer, was b in Dover Oct. 13, 1874, s of Leonard W. and Elizabeth Lyford Pratt. He m Helen Brown, who was b to Stephen D. and Emma Rogers Brown in Foxcroft Feb. 21, 1875. Ch: (1) Merton W., b Nov 17, 1898 (see under Merton W. Pratt); (2) Elizabeth, b Aug. 18, 1900, m Liston P. Hayes of Dover-Foxcroft. She died Feb. 6, 1922, leaving Helen Virginia. (3) Guy L., b Mar. 21, 1902, and m Augusta Thompson of Dover-Foxcroft. They had Philip G., Betty A., Clarence W., Richard and Shirley. Guy L. died in 1945. Betty A. m Allen Cole of Atkinson and they have three children. (4) Winfield L.,

b Aug. 7, 1907, m Elizabeth Noyes of Atkinson and they have Eugene L. (5) Walter B., b Jan. 10, 1910. He m Thelma Edgerly, who was b to Owen H. and Ethel Spaulding Edgerly Feb. 17, 1915. They have one s, Owen W. Pratt, b Jan. 18, 1945. (6) Lloyd W., b Aug. 22, 1913 (look under Lloyd W. Pratt). Adelbert M. Pratt died Mar. 19, 1947.

FRED R. PRATT, a veteran of World War I, now a dealer in antiques and second-hand goods, was b in Bradford June 9, 1895, the s of Eben H. and Clara Byther Pratt. He m Goldie E. Skillin, the d of William E. and Lelia Roberts Skillin and b in Garland Oct. 22, 1898. Ch: (1) Roland W., b Feb. 4, 1926, now a student at Oberlin College; (2) Arthur R., b Dec. 29, 1927; (3) Hazel E., b June 24, 1929; (4) Pauline E., b Aug. 2, 1931.

LESLIE BYTHER PRATT, fireman-laborer in U. S. Post Office building, Dover-Foxcroft, was b to Eben H. and Clara Byther Pratt in Garland June 3, 1896. He is a veteran of World War I, belongs to the American Legion and is Past Commander of Chadbourne-Merrill Post; also is a Mason. Aug. 31, 1921 he m Hazel White of Bangor and she died July 25, 1923. On June 16, 1926 he m Mildred M. Pillsbury, a school teacher, who was b to Byron J. and Etta M. Follett Pillsbury in Garland May 22, 1901. She g from the Garland High school, and then g from the Farmington State Normal school in 1922. She belongs to the American Legion Auxiliary and is secretary of it. No children.

LLOYD W. PRATT, farmer, was b in Dover-Foxcroft Aug. 22, 1913, s of Adelbert and Helen Brown Pratt. He m Fern Stevens, who was b to Pearl C. and Olive Chambers Stevens in Garland Mar. 4, 1918. Ch: Gloria, b in D-F Feb. 19, 1941, and Gordon L., b in D-F June 6, 1942. They reside on the crossroad from the Towne farm to the Meisner farm.

MERTON W. PRATT, a mechanic in the Sanborn & Sanford garage department, was b in Foxcroft Nov. 17, 1898, the s of Adelbert M. and Helen Brown Pratt. He g from Foxcroft Academy in 1919, and from the Michigan State Automobile School in Detroit, Mich., in 1921. He m Gladys M. Thompson of D-F, the d of Charles and Clara Folsom Thompson. They have no children, but by his previous m to Dorothy Bragg of Foxcroft, the d of William A. and Ethel Woodard Bragg, they had eleven ch: (1) Maxine, m

Leonard Murphy of Bangor and they have two s; (2) Clarence (deceased); (3) Adelbert 2nd; (4) Roberta; (5) Harry; (6) Malcolm; (7) and (8) Merton W., Jr., and Mary (twins); (9) Dorothea; (10) William; (11) Robert.

PERCY L. PRATT, a retired farmer, now residing on Pleasant Street, was b in Foxcroft Mar. 2, 1878, the s of Leonard and Lizzie S. Lyford Pratt. Sep. 8, 1903 he m Lulu L. Edgerly, the d of David J. and Ellen S. Brawn Edgerly and she was b in Dover Feb. 12, 1885. No children.

EDWARD C. PREBLE, s of Clayton T. and Nellie Ritchie Preble, is a lumberman and was b at Barnard Apr. 8, 1911. He m Miss Louise Bishop, who was b to Joseph and Louise Bishop at West Enfield Aug. 12, 1915. They have had three ch: Elizabeth, b Oct. 1, 1934 and died Jan. 16, 1943; Priscilla A., b Oct. 27, 1935; Edward Christopher Preble, b Apr. 17, 1937. The family live on the Dover-Milo road opposite the old campground.

HAROLD F. PREBLE, radio service engineer with P. E. Ward & Co., is the s of Clayton T. and Nellie Ritchie Preble and was b in Dover-Foxcroft Jan. 26, 1917. He m Miss Dorothy Howard, who was b in Dover-Foxcroft Oct. 19, 1919, the d of Elwood and Bertha Bowen Howard. They have one s, Gary H., b June 1, 1943, and one d, Marilee, b Aug. 24, 1945.

GEORGE PRESSLEY, JR., was in the Army of World War I for three years and seven months. He is now a co-partner of "Our Taxi" public car service in Dover-Foxcroft. He was b in Ashville, N. C., Feb. 15, 1913, the s of George W. and Lavada Welch Pressley. He m Gertrude Johnston, who was b to Leon J. and Grace Wright Johnston in Bangor Aug. 16, 1923. Ch: Ruth Lavada, b Dec. 30, 1944, and George Pressley, Jr., b July 2, 1946.

WLLIAM B. PUISES, employed in the Stowell-MacGregor spool factory, was b in Lithuania Mar. 12, 1894, the s of William and Mary Puises. He came to America in 1911. Mr. Puises m Gertrude Urbaitis, who was b to Anthony and Mary Arvinelis Urbaitis in Lithuania Feb. 16, 1896. She had come to America in 1901. They had one d, Violet A., b in D-F Dec. 22, 1915, and g from Foxcroft Academy in 1933. At Glendale, Calif., on Aug. 4, 1939 Violet A. m Carroll Judkins of D-F. Mrs. Judkins died in D-F July 3, 1940.

WILLIAM ABRAM PURINGTON, M. D., was b to Dr. Andrew and Mary Close Purington in Levant Apr. 7, 1867. After attending Pittsfield Academy he went to Chicago, where he received his medical training at the College of Physicians and Surgeons of the University of Illinois. He first practiced in Chicago for a time and then came to Oxford, Me., and did likewise. In 1899 he came to Sangerville and practiced for fifteen years. From Sangerville he went to Dover-Foxcroft in 1915 and enjoyed a large practice until failing health forced him to retire late in 1943, and where he passed away on Apr. 17, 1944. He served as school physician, and in World War I was examining physician for the local draft board. He had been a member of the Kenduskeag Masonic Lodge for 50 years, and of the Piscataquis Chapter, R. A. M., of St. John's Commandery; Knights Templar and Anah Temple of the Shrine, both of Bangor. He also belonged to the Masonic Club of Dover-Foxcroft. In July of 1900 Dr. Purington m Miss Susan Weeks of Chicago, who through all the years was a loyal helpmate. She has been an active member of the Methodist church, and a supporter of every worthy cause wherever they have resided, and in all of this she had the doctor's hearty financial and sympathetic support.

JOHN K. RACILA, oil truck driver for Chase & Kimball, was b in Millinocket May 17, 1911, s of Matthew L. and Clementina Klimavicz Racila. He m Miss Gladys Bartlett, the d of Irving T. and Clara Russell Bartlett and b in Masardis May 29, 1916. They have one s, Robert John Racila, b in Milo Mar. 4, 1940. This family resides on Summer Street.

JOHN O. RACINE, woolen mill weaver, was b in Bedford, Canada, Apr. 1, 1879, the s of Louis and Edwidge Racine. He m Edith Shaw of Dover and she was b Feb. 20, 1883. Her parents were Fred A. and Annie Harmon Shaw. Ch: (1) Annie, b July 15, 1902, m Lawrence Hersey of Dover-Foxcroft. She died May 30, 1929, leaving six ch: John F., Edward R., Juanita M., Barbara L., Ronald P., and Arland L. (2) Ina, b Nov. 20, 1904, m Leon Spearin of Portland. (3) Ernest S., b Mar. 19, 1908, m Marion Parro of St. Johnsbury, Vt., and they have one d, Shirley. (4) Doris, b May 17, 1911, m George McLennan of Quincy, Mass., and they have Janice and Dale. (5) John O., Jr., b May 7, 1918, m Camilla Rudolph of Hartford, Conn., and they have Carol Lee.

HARRY A. RAY, a woolen mill man, was b in Dover Oct. 24, 1869, the s of Heman A. and Louisa L. Nason Ray. June 13, 1894 he m Minnie E. Silver, who was b in Dexter Oct. 5, 1866, the d of Stephen O. and Sarah A. Cleaves Silver. He was a member of the Kineo Lodge of IOOF, and the El Dorado Encampment; she belongs to the First Piscataquis Spiritualist Association, and both were members of the Winona Rebekah Lodge and Central Grange. Mr. Ray died Apr. 16, 1944.

JASPER A. REED, Western Union telegraph operator at Dover-Foxcroft since Dec. 1937, was b to John R. and Gertrude Shannon Reed at Fort Fairfield Apr. 6, 1914. Graduated from Merrill High school in 1931. In 1935 he m Miss Maxine P. White, d of Clinton and Mabel Henry White and was b at Fort Fairfield Jan. 30, 1913. They have two ch: Robert C., b Mar. 26, 1939, and Winston F., b Sep. 15, 1943. Mr. Reed is Piscataquis County Treasurer for the Red Cross. Baptist. Republican.

JAMES THOMAS REYNOLDS, woolen mill loom fixer, was b to James and Annie Sheridan Reynolds in Sherbrooke, P. Q., Feb. 5, 1860. His wife was the former Mary A. Philpot, b in Orneville May 29, 1871, the d of Frank L. and Rose A. Beal Philpot. Ch: (1) Harry D., b in Dover-Foxcroft Mar. 22, 1890. He m Edna (Degerstrom) Hisman of Monson. (2) Thomas J., b in Dover-Foxcroft June 4, 1891, and m Annie Cowie, a native of Scotland. They had one d, Mary W. Reynolds, b Oct. 14, 1920. She m Everett Hutchinson of Portland and they have Barry P., b Apr. 21, 1944; William E., b Sep. 27, 1945, and Bruce E., b July 4, 1947.

ALLAN C. RICE, a blacksmith, and a veteran of World War I, was b in Hartland, Vt., Sep. 16, 1894, the s of Henry and Alma Rice. He m Vera B. (Pomroy) Metivier, who was b to Warren A. and Charlotte N. Brown Pomroy in Waterville Apr. 9, 1896. Mrs. Metivier has five ch by a previous m: (1) Arlene, m Rodney Michaud of D-F and they have Judy; (2) Vera Anita, m Glyndon C. Kinney of D-F and they have Douglass, Pamala and Dawn; (3) Avis R., m Harold E. Grant of Farmington and they have Eric and Debra J.; (4) Ernest F. is in the U. S. Army; (5) Malcolm R. is at home.

S. FERNALD RICHARDS, proprietor of the Early Bird Greenhouse on East Main Street, was b in Saco Sep. 9, 1901, the s of Merna L. and Mary Alice Staebler and adopted by his

grandparents. He m Miss Leona Coy, who was b to Forrest H. and Mattie Drake Coy in Monson Mar. 23, 1900. They have Sumner Fernald, b Aug. 7, 1934; Gaylon F., b Feb. 5, 1936, and Sylvia M., b Mar. 15, 1939. Mr. Richards g from Foxcroft Academy and attended the University of Maine two and one half years. He belongs to the Grange, Masons, IOOF and Eastern Star. He teaches voice and piano. Mrs. Richards g from Guilford High school and Farmington Normal school. She belongs to the Eastern Star and Grange, and shortly will be a Past Matron of the Eastern Star.

WILLIAM A. RICHARDSON, manager Merrill Trust Co. at Dover-Foxcroft, was b in Bangor Jan. 22, 1907, the s of James A. and Beatrice Farnham Richardson. Graduated from Bangor High school in 1926, Kent's Hill Seminary in 1927. Served in U. S. Navy in World War II. Congregationalist. July 27, 1929 he m Ellen Pendleton, who was b in Bangor, the d of Chester E. and Grace Hutchinson Pendleton. They have one s, James William Richardson, b Feb. 15, 1931.

GEORGE WILLIAM RICKER, veteran of World War I, is a farmer on the Dover-Milo main road, and was b in Milo Apr. 26, 1892, the s of Edward and Annie Deverell Ricker. He m Miss Isabel McCorrison of Atkinson, who was b to J. Fred and E. Maud Clark McCorrison Aug. 8, 1898. She was g from Castine Normal school in 1919, and taught school several years. Ch: Ann M., b May 14, 1929, a student at Foxcroft Academy, and John Daniel McCorrison, b Oct. 22, 1934.

LEWIS POLLARD ROBERTS, University of Maine extension service County Agricultural Agent, was b in Sherman Mills Nov. 13, 1906, the s of Judson A. and Minerva Royal Roberts. He m Miss Rozilla Morton, d of Ernest Winthrop and Ethel Burrowes Morton and b in Johnstown, Penn., Aug. 7, 1912. Mr. Roberts was g from the University of Maine in 1930. Mrs. Roberts g from Wheelock Training School in 1933 and taught kindergarten and the primary grades in Cumberland Ctr. before being m. They have David Lewis Roberts, b in Milo Hospital June 22, 1938.

EARL W. ROBINSON, employed on the M. A. Sanborn farms, was b to Stephen and Susan Burgoyne Robinson in Charleston June 8, 1913. He m Miss Marguerite W. Hanson and

she was b in Guilford July 21, 1912, the d of Lester A. and Adelma Hall Hanson. They have one s, Earl S., b in Milo Hospital Apr. 30, 1946.

GORDON R. ROBINSON, wholesaler in seafoods, was b in Coaticook, Que., Apr. 30, 1907, the s of Samuel H. and Eliza Leadbeater Robinson. He m Miss Elsie Judkins, who was b to Evander C. and Eva Fortier Judkins in Carthage May 30, 1908. She g from Dixfield High school in 1927. They have two s, Gordon R., Jr., b July 13, 1931, and Willard C., b June 30, 1935.

LEONARD H. ROBINSON, a harness maker and dealer, was b to Henry A. (for many years a dentist in Dover-Foxcroft) and Adriana Stacy Robinson in Dover-Foxcroft Oct. 11, 1861. He m Alice Noyes and she was b in Atkinson Oct. 22, 1878, the d of Charles and Hattie Daggett Noyes. Mr. Robinson attended Foxcroft Academy, and Mrs. Robinson attended Higgins Classical Institute. He died Mar. 31, 1940, and she died in Nov. 1915. Ch: (1) Zelma Adrianna was b July 13, 1902 and died June 27, 1903; (2) Henry C., b Nov. 2, 1905. He was with the Air Corps ground crew in World War II from 1942 to Sep. 1945, 23 months of which was in England. Since the war his work is in a local spool mill and is substitute engineer. (3) Kenneth E., b Aug. 5, 1907, g from Foxcroft Academy, and is now employed with the Charles Parker Co. in Meriden, Conn. Since the death of Mrs. Robinson in 1915, Miss Alice H. Robinson, a sister to Leonard H. Robinson, has been the housekeeper in the old homestead on Summer Street which has been in the Robinson family for ninety years.

STEPHEN S. ROBINSON, retired farmer, was b to Thomas and Emily Hughes Robinson at Castle Hill Apr. 4, 1880. He m Susie E. Burgoyne, the d of Richard and Elsie Wise Burgoyne and b at Lambert Lake Feb. 8, 1887. Ch: (1) Madelene L., b Oct. 1, 1903, m Aubrey Bickmore of Charleston. By a previous m Madelene L. had Elaine F. Huntington and Gerald E. Huntington. Elaine F. m Idell Emery of D-F and they have Edward Idell, b Jan. 31, 1943, and Elwood L., b Nov. 23, 1946. Gerald E. Huntington was honorably discharged from World War II with the rank of sergeant. (2) Bertha A., b Oct. 7, 1905, m Harold Wotton of Charleston, and they have Ruth, b June 12, 1922; Maurice, b June 27, 1923, and Mary Lou, b Jan. 13, 1930.

(3) Edna, b Apr. 21, 1911, m Bernard Bishop of D-F and they had Ronald S. (deceased), Marilyn J. (deceased) and Sandra Jean, b Feb. 16, 1946. (4) Earle W., b June 8, 1913, m Marguerite Hanson of D-F, and they have Earl Stephen, b Apr. 30, 1946.

NELLIE (DAVIS) LIBBY ROGERS was b to Lewis G. and Jennie Kennedy Davis in Alton May 20, 1887. She was m to Leo Libby of Dover-Foxcroft and they had one s, Clarence Eugene, who was b Mar. 19, 1904 and m Winnifred Buck of Medford. They had Clarence Eugene, Jr., Willis E., Joanne and Dianne. In 1947 Clarence E., Jr., was m to Katherine Burns of Dover-Foxcroft. On Sep. 14, 1918 Nellie Davis Libby was m to Will Hiram Rogers of Atkinson, a car repairer in the B&ARR shops at Derby. Mr. Rogers was the s of Theron and Rozilla Christie Rogers and b Nov. 4, 1879. He died Dec. 2, 1941.

CHARLES H. ROLLINS, a carpenter, and for 24 years conducting a shop on Essex Street, was b to William N. and Orissa Starett Rollins in China Oct. 22, 1860. He m Annie Fuller and she was b to Alonzo and Mary Tenney Fuller in St. Albans in Sep. 1867. They had one s, Arthur C., and he m Miss Bragdon of Sangerville. Mrs. Rollins died June 25, 1940.

JOHN W. RONCO, JR., spool mill finisher, was b to John W., Sr., and Celestine King Ronco in Rockwood Apr. 18, 1906. He m Marian Greenier, and she was the d of Thomas L. and Susan Godreau Greenier and b in Fort Fairfield June 9, 1906. Ch: (1) Marian Priscilla, b Mar. 27, 1926, m Ernest Gerald Gerry of Dexter and they have Bonnie Mae and Allen George; (2) Patricia Celestes, b July 19, 1927, m Jack Franklin Plummer of Dover and they have Pamala Patricia and Jack Franklin, Jr.; (3) John Ernest Ronco, b Aug. 20, 1930.

VEDE A. RONCO, farmer-woodsman, was b to Charles A. and Lizzie Bearce Ronco in Dover-Foxcroft Oct. 16, 1911. He served in the army of World War II. May Hadley, his wife, was b to Harvey and Mina Armstrong Hadley in Livermore Falls Nov. 24, 1910. One s, Lary D., was b Apr. 21, 1944.

AMOS B. ROWELL, owner and manager of "Rowell's Garage" on East Main Street, was b in Hampden Jan. 6, 1906, the s of Ernest and Addie Dunton Rowell. He g from Hampden

Academy. His wife was the former Gladys Higgins and she was b to Joseph L. and Lena Clukey Higgins in Dexter Mar. 2, 1910. She is a g of the N. H. Fay High school in Dexter. They have one d, Shirley A., b in Dexter Jan. 12, 1932. Mr. Rowell is a Mason.

MRS. GRACE HEWETT ROWELL conducts the "Maple Lea T Room" at East Dover. She was b to John P. and Martha G. Pratt Hewett in Sebec June 6, 1883 and belongs to the Methodist Church and the Grange. In 1901 she was m to Everett W. Rowell, a widower, who had three ch: (1) Harry L., who m Ada Morrill of Dexter and they had four ch; (2) Marjorie A., m Philip Genthner of Guilford and they had eight ch; (3) Doris. Mr. Rowell was the s of Winthrop W. and Priscilla A. Rowell and b in Shirley Mar. 31, 1867, and died Oct. 1, 1932.

HAROLD F. RUKSZNIS, "Esso" filling station employee, was b in Guilford Aug. 8, 1918, the s of Peter and Florence Beane Ruksznis. He m Miss Stella Boulay, who was b to Daniel and Beatrice Berube Boulay in Fort Kent June 30, 1919. They have one d, Sheila A., b in D-F Aug. 28, 1946.

STANLEY S. RUKSZNIS, automobile body mechanic, was b to Frank and Mary Ruksznis in Lithuania Apr. 23, 1909 and came to America in 1921. He m Mary Elizabeth Emerson, d of Elden and Elizabeth McDonald Emerson and b in Bangor June 20, 1910. They have Ronald Emerson, b in Portsmouth, N. H., May 2, 1945, and David Stanley, b in Portsmouth, N. H., Oct. 6, 1946.

WILBUR U. RUKSZNIS, a spool mill employee, was b to Peter J. and Florence Beane Ruksznis in Guilford Jan. 15, 1917. He m Dorothy Preble and she was b in Dover May 14, 1920, the d of Clayton T. and Nellie Ritchie Preble. She is a g of Foxcroft Academy. Their ch: Richard A., b Aug. 28, 1939; James A., b Aug. 28, 1943; Shirley, b Sep. 15, 1945, and Beverly, b Jan. 9, 1947.

CLAIR A. RUNNALS, district manager, Central Maine Power Company, Dover-Foxcroft, b in Pittsfield May 4, 1879, the s of William F. and Ida Bowker Runnals. Educated in grade schools of Foxcroft, district schools of Willimantic, Caribou High school, and Monson Academy. M Charlotte L. Burgess of Sebec, the d of William E. and Lucy Parshley Burgess. They have two d, Doris Runnals Hathorn and Margaret Burgess Runnals.

JESSE M. RUSSELL, plumbing and heating contractor, was b in Hartland July 14, 1895, the s of Willis H. and Annie Mathews Russell. He m Kezia Webster, the d of Samuel and Eva Matteson Webster and she was b in Allenstown, N. H., Feb. 7, 1903. Their ch: Margret L., b in Hartland Mar. 22, 1922, and m Stewart M. L. Pollard; William E., b in Hartland July 25, 1923, and died Jan. 7, 1933.

EDWARD FRANCIS RYDER, a retired cook, and living on the Dover-Milo main road, was b in Milo July 10, 1878, the s of George F. and Eliza Boober Ryder. He m Mary Freel, the d of the late Thomas and Mary Freel of Amity. Mrs. Ryder died in 1922, leaving eight ch: (1) Nellie Frances Ryder, b Feb. 29, 1908, m Michael O'Zella of Lowell, Mass.; (2) Pauline Mary Ryder, b Apr. 16, 1909; (3) Arlene L., b June 29, 1910, m Mansel F. Cole of Linneus; (4) Marion E., b Dec. 1912, m George Burpee of Houlton; (5) Albert E., b Mar. 20, 1913, first m Betty Adams of Atkinson and they had two ch, later Albert m Mabel Olmstead of Milo; (6) Erma M., b July 1914, m a Mr. Taylor of Millinocket; (7) Thaddeus, b in Nov. 1915; (8) Helen, b May 9, 1918. Arlene was b in Atkinson, the other seven were b in Aroostook County.

HARRY A. SALLEY, a machinist, was b in Dover Dec. 3, 1890 and died Nov. 19, 1942. His parents were Horace B. and Laura Ewer Salley. He m Miss Ila J. Merrill, who was b to James G. and Millie Hart Merrill in Atkinson June 30, 1897. They had eight ch: (1) Phyllis, m Vernon Brackett of Milo; (2) Amasa, m Celia Simmons of Monson; (3) Margaret, m Ernest Flanders of D-F; (4) Laura, m Edward Tyler of Portland; (5) James is employed in the local express office; (6) Harriett, m Charles Moen of D-F; (7) John M., and (8) Lois Mary at home.

MELBOURN A. SANBORN was b in South Dover Sep. 15, 1887, the s of John H. and Emma Stocker Sanborn. Early in his life Mr. Sanborn became interested in farming, and has steadily advanced until he is one of the largest potato growers in the State, as well as carrying on a large dairy business by the most approved methods. He m Edith Boss of Foxcroft, who was b to Albert H. and Susan Brawn Boss Aug. 23, 1890. She g from Foxcroft Academy and Castine Normal school. Ch: (1) Margaret, b Apr. 3, 1918, g from Foxcroft Academy in 1937 and from Gates Business Col-

lege in Augusta in 1939. She was m to W. Ward Webber, a bank clerk, of Dover-Foxcroft and they have Diane, b Jan. 2, 1943. (2) John A., b Aug. 5, 1923, g from Foxcroft Academy in 1942. During World War II he was in P. T. Service overseas in the Philippines and Borneo area. He m Miss Charlotte Burgess of Dover-Foxcroft. Mrs. M. A. Sanborn is a member of the Baptist church. Mr. Sanborn belongs to the I. O. O. F. lodge.

ALBERT G. SANDS, woolen mill fireman, was b in Sebec Aug. 17, 1874, s of Wesley J. and Anna Barnes Sands. He m Elizabeth M. Graves, d of Elmer J. and Ruth Farrar Graves and b in Sangerville May 27, 1881. Ch: (1) Zola F., b Apr. 21, 1902, m Ralph Drinkwater of Sebec. She died Dec. 13, 1927, leaving Errol, b Sep. 19, 1924, Reginald (?), Arthur, b Feb. 1924, and Earl, b Nov. 1925. (2) Carl W., b in Dover-Foxcroft Jan. 16, 1904, m Julia Clukey of Dexter and they have Everett, b June 17, 1921, Isabel, b June 13, 1924, Althea, b July 16, 1925, Ruth, b Oct. 3, 1927, Merle, b May 19, 1931, Ronald, b Mar. 12, 1936, and Galen, b Sep. 9, 1938. (3) Elmer G., b Sep. 21, 1909, m Elinor Dodge of Guilford and they have Anita, b Apr. 5, 1933, and Lorinda, b July 25, 1944. (4) Albert G., b Sep. 20, 1924, m Flora Bolduc of Dexter and they have Donna Marie, b Oct. 11, 1946. Albert G. Sands died Nov. 13, 1943.

ELMER G. SANDS, a core-maker in the Fay & Scott Machine Shop in Dexter, was b in East Dover Sep. 21, 1909, the s of Albert and Elizabeth Graves Sands. He is a g of Foxcroft Academy. Mr. Sands m Elinor Dodge, d of Ernest W. and Helen Bradford Dodge and b in Guilford Feb. 9, 1914. She was g from Guilford High school. They have Anita L., b in Guilford Apr. 5, 1933, and Lorinda L., b in D-F July 25, 1944. They reside on Court Street.

MISS FANNIE M. SANDS, the only survivor of her parents' family of three s and four d, was b to the late Andrew J. and Emily Rowe Sands in Sebec Mar. 18, 1870. It was her lot to keep house and care for her widowed father for many years; she also did the same for two of her brothers.

GEORGE W. SANFORD, dealer in farm machinery, was b to Samuel G. and Florence Lyford Sanford in Foxcroft May 30, 1897. Oct. 20, 1923 he m Gertrude Millett, b in Garland May 7, 1897, the d of Charles M. and Bernice McComb Millett. He g from Foxcroft Academy and she g from the

Garland High school. They have no children. Mr. Sanford is a 32nd degree Mason, member of the Shrine, Eastern Star, Rebekahs, IOOF, and American Legion. Mrs. Sanford belongs to the Eastern Star and Rebekahs.

FRED E. SAULMER, woodsman, was b in Presque Isle July 31, 1908, the s of John and Mantha Stackhouse Saulmer. Oct. 25, 1933 he m Miss Gladys Preble, who was b to Clayton T. and Nellie Ritchie Preble in Dover-Foxcroft Apr. 8, 1913. Both attended the Dover-Foxcroft public schools. They had one child that died in infancy.

JAMES ARCHIBALD SAUNDERS, chief engineer at the Stowell-MacGregor spool factory, was b in Amesbury, Mass., Apr. 23, 1903, the s of Herbert Carleton Saunders and Eliza Rose Saunders. On Aug. 16, 1941 he m Mrs. Victoria (Babin) Robbins, the widow of the late Alexis Ober Robbins, who died July 18, 1938. Mr. Robbins was a successful hotel proprietor for some years, but in his latter years conducted a coal and wood business, and his widow has continued the business ever since. Mrs. Saunders was b in St. Bonaventure, Baydecheleur, P. Q., Nov. 9, 1889, the d of Sylvester Parker and Angelique Poirie Babin. She is president of the Catholic Club, president of the Cosmopolitan Club, and president of the Town Club.

CARL L. SAWYER, soil conservationist, was b in Newport Aug. 6, 1918, the s of William L. and Myrtle Stevens Sawyer. He m Priscilla (Jordan) Hazelton, the d of James E. and Blye Spencer Jordan, and b in Bangor Oct. 3, 1919. Mrs. Sawyer is proprietor of "Priscilla's Beauty Salon" on Pleasant Street. She has a d, Deanna A. Hazelton, by a former m, who was b Apr. 28, 1937.

FRANK LESLIE SAWYER, a retired carpenter, was b in Atkinson Nov. 6, 1869, the s of Stephen S. and Elma Drew Sawyer. He m Aravesta V. Flanders, who was b to Harrison Alonzo and Sarah Messer Flanders in Garland Sep. 27, 1874. She died Mar. 9, 1944. Ch: (1) Minnie D., b July 30, 1901. On Sep. 26, 1923, Minnie D. was m to Leslie Everett Colson, s of Lewis H. and Dora Hammond Colson. He died in Dover-Foxcroft on Nov. 29, 1941, leaving her with Adeline Ruth, b in Guilford Sep. 30, 1924; Elaine Wilma, b in Guilford Feb. 18, 1926, and Everett S., b in Guilford June 19, 1928. On Jan. 1, 1946 Adeline m Floyd K. Smith; Oct. 7, 1947 Elaine was m to Leigh D. Heath, and on Oct. 6,

1945 Everett S. m Vaughn G. Smith of Willimantic. On Sep. 1, 1945 Mrs. Minnie Sawyer Colson was m to Alton Linwood Smith, s of Jessie Eugene and Vonnie May Reynolds Smith. (2) Ethel Elma, b June 26, 1905, was g from Foxcroft Academy and Farmington State Normal school, and has taught school for several years. (3) Norma H., b June 17, 1908, m Olive McCoomb of Garland and they have one s, Gerald. (4) Maude L., b July 17, 1910, m John E. Labree of Guilford and they have Ronald, Raymond, Laurel and Nallorie. (5) Stephen S., b June 14, 1913, m Alice Davis of Bangor. Frank Leslie Sawyer is a Republican; belongs to the Odd Fellows and the Encampment; and the family is affw the Baptist. They reside on High Street.

NORMAN H. SAWYER, employed at the Socony filling station in town, was b to F. Leslie and Aravesta Flanders Sawyer in Dover-Foxcroft June 17, 1908. He m Olive McComb, who was b in Garland June 28, 1908, the d of Charles B. and Martha Hubbard McComb. She was g from Garland High school in 1926. They have one s, Gerald A., b Apr. 28, 1938. Mr. Sawyer belongs to the I. O. O. F., and she is a member of the Eastern Star in Exeter.

STEPHEN SHEPARD SAWYER, co-partner of the Riverside Texaco filling station on South Street, was b in Dover-Foxcroft June 14, 1913, the s of Frank L. and Aravesta Flanders Sawyer. He m Alyce Davis, who was b to William Henry and Nellie Wemben Davis in Portland Mar. 21, 1916. Mr. Sawyer served with the Seabees overseas in World War II. He belongs to the IOOF in town, and to the Rising Virtue Lodge of Masons in Bangor.

ORMAN J. SEVERANCE was b in Dover Aug. 17, 1885 and his parents were Orrin and Della Perham Severance. He m Miss Aizzi Crockett, who was b to Herbert G. and Nellie French Crockett in Dover May 15, 1897. Ch: (1) Pauline B., b Jan. 2, 1915, m Edwin Lyford and they have three ch, Donna, Richard and Thomason J.; (2) Edward B., b June 8, 1921; (3) Omar J., b Dec. 25, 1922 and died Mar. 25, 1933; (4) Harriett M., b Apr. 21, 1926; (5) Herbert O., b Feb. 14, 1930; (6) Marjorie L., b Mar. 8, 1932. Orman J. Severance is a finisher in the woolen mill.

ALBERT E. SHANNON, woolen mill finisher, was b in Macwahoc Oct. 6, 1896, the s of Michael and Eva Whitney Shannon. He m Vera Boynton, who was b in Milford. She died

in 1929 (?), leaving six ch: (1) Ruth A., b Feb. 8, 1920, m Henry Pulkkine of Monson and they have Albert and Joan; (2) Eva, b July 19, 1921, m Alfred St. Pierre of Van Buren and they have Jean, Priscilla and Sheila; (3) Vivian, b Sep. 5, 1922; (4) Barbara, b Dec. 13, 1924, m John Giles of Dexter; (5) Linwood, b Feb. 21, 1926; (6) Glenis, b July 20, 1929.

LeROY E. SHANNON, restaurant proprietor, was b to Michael and Eva Whitney Shannon in Kingman May 8, 1905. He m Miss Geneva Sawtelle, who was b in Shirley Oct. 19, 1902, the d of Costello A. and Mabel Soule Sawtelle. She g from Greenville High school. They have one d, Dorothy M., b in D-F Mar. 18, 1930.

ALPHONSO L. SHEPARDSON, laundry salesman, was b in North Newport Apr. 1, 1910, s of Leroy and Nina Rand Shepardson and was g from Higgins Classical Institute. He was in the army of World War II nearly four years. Is a member of the Masons, Odd Fellows and Grange. He m Miss Alice N. Dow, who was b to Lewis H. and Lillian Mitchell Dow in Dover-Foxcroft Jan. 4, 1911 and g from Foxcroft Academy. Ch: Margaret Louise, b Nov. 2, 1941, and Lucette Marlene, b Dec. 22, 1946.

WILLIAM P. SHERBURNE for 36 years was manager in the Cushing Dye Co. plant. He was b in Dover Mar. 26, 1865, the s of Henry and Mary Tucker Sherburne. On Oct. 24, 1888 he m Harriett Drake, who was b to Elhanan G. and Delana Strout Drake in Monson Feb. 22, 1866. Mr. Sherburne was a member of the Masonic and Odd Fellows lodges, and Mrs. Sherburne belongs to the Eastern Star. Mr. Sherburne died Sep. 15, 1945, leaving no children.

WILLIS M. SHERMAN was b in Monson Feb. 27, 1868, the s of Horatio N. and Hannah Larrabee (Howard) Sherman. In 1888 he began work in the MCRR shops at Waterville, and in 1895 came to Dover-Foxcroft as car inspector for the B&ARR and MCRR. It was in 1927 that he purchased the "Big Lyford Camps," and in company with his son Ivan has continued to operate them. Willis M. Sherman m Miss Annie Wing, who was b to Seth and Lucinda Frye Wing in Wellington Apr. 19, 1875. Ch: Ivan W., b Aug. 22, 1901, m Eva French of Dover South Mills, and they have one d, Jane, b May 13, 1939; Inez E., b Apr. 2, 1903 (see Cushman). Mr. and Mrs. W. M. Sherman are Pentecostal church members.

HERBERT E. SHOREY, block tender in spool mill, was b to Oscar O. and Mary Dow Shorey in Foxcroft June 22, 1891. He m Miss Vera Savage, a school teacher, and she was b to Fred W. and Edith Sargent Savage in Corinth Sep. 15, 1900. He g from Foxcroft Academy, and she from the University of Maine. Ch: Sylvia L., b Bangor Apr. 8, 1927; Amber J., b D-F Apr. 7, 1931, and Hazel I., b D-F Sep. 19, 1933. Congo. Church; Odd Fellows Lodge.

MERLE K. SHOREY, shoe repairman, s of Ralph and Ella Lyman Shorey, was b in Howland July 1, 1925. He m Miss Loraine Kimball, who was b in Bangor Oct. 8, 1930, the d of Thomas and Viola Wallace Kimball. They have one d, Gerrie Lee Shorey, b in Bangor Jan. 14, 1947. They reside on the East Dover road.

KATHERINE (DAVIES) AMES SIMPSON was b in Rockland, N. B., May 7, 1891, the d of William and Katherine (Jones) Davies. She first m Arthur T. Ames, a mechanic, who was b to George H. and Lillian Lane Ames in Blanchard on Oct. 6, 1876, and they had six ch: (1) Harry L. Ames, b Dec. 4, 1910, and died in 1916; (2) Lillian, b Sep. 17, 1912, and m Kenneth Herring; (3) Phyllis, b Feb. 6, 1915, m Harold Bearce; (4) Clarence E., b June 30, 1918, died July 13, 1941; (5) Harold M., b Oct. 25, 1921, m Kathryn Nadeau; (6) Eunice M., b Jan. 6, 1925, m Eugene Mountain. Mr. Ames died Feb. 4, 1928. May 30, 1935 Katherine Davies Ames m William H. Simpson, a trackman for the B&ARR, who was b in Damariscotta Oct. 19, 1876. He died Dec. 4, 1939. (See Francis.)

HARRY WARREN SKILLIN, a laborer, was b to Martin and Annie Orcutt Skillin in Garland Aug. 21, 1884. He m Effie M. (Donald) Ellis and she was b in Sebec Aug. 18, 1891, the d of Wallace A. and Carrie Dean Donald. Ch: (1) Ruth A., b Feb. 7, 1918, m Elwood McKusick of Guilford and they have Roger A., b Oct. 16, 1940, and Janice E., b Jan. 15, 1947; (2) Merelyn R., b June 6, 1929, not m. By her first m Mrs. Skillin has (1) Edson D. Ellis, b Dec. 11, 1911; (2) Anna L. Ellis, b Sep. 23, 1913. She m Aaron Kinney of D-F and they have Gerald C., b Feb. 5, 1934, Elizabeth J., b Oct. 15, 1936, Norman R., b Feb. 3, 1941, and Suzanne M., b May 18, 1944. (3) Richard E. Ellis, b Mar. 15, 1915.

ALONZO S. SKINNER, employed in the finishing department of the American Woolen mills, was b at Aroostook Jct., N.

B., Oct. 4, 1894, the s of William and Jessie Hollett Skinner. June 27, 1916 he m Zilphia M. Knowles, d of Walter and Edna Gallison Knowles and was b at Willimantic Mar. 29, 1897. Mr. Skinner is an Orangeman and both are Baptists. Ch: (1) Ruth E., b Oct. 11, 1920, m Edwin Campbell of Boston and they have one d, Gertrude E., b Nov. 13, 1940; (2) Marjorie M. (twin), b July 9, 1922, m Henry McKenney of Dexter and they have three ch, Dariel N., b July 31, 1941, Gerald F., b Aug. 16, 1942, and Dianna, b Oct. 23, 1944; (3) Madalene S. (twin), b July 9, 1922, m Elbert J. Seames of Manchester, N. H., and they have two ch, Douglass J., b Dec. 25, 1941, and Pamala S., b Mar. 16, 1945. Residence is on Fairview Avenue.

ADDISON B. SMALL, lineman for the Central Maine Power Co., was b in Carmel Nov. 5, 1910, the s of Frank V. and Florence Bradford Small. He m Miss Mildred A. Lavoie, d of John and Annie Fountain Lavoie and b in Lincoln, N. H., Mar. 27, 1912. Ch: Dawn B., b in Hartford, Conn., Sep. 28, 1937; Elaine T., b in Carmel July 21, 1940, and Carolyn A., b in Bangor Nov. 18, 1944. The family resides in their recently purchased home on Pleasant Street.

CLARENCE M. SMALL, woolen mill mechanic, was b to Clarence W. and Nora Bessey Small in Guilford Jan. 4, 1907. He m Gladys Whitcomb, who was b in Waldo Apr. 22, 1908, the d of Frank A. and Elida Sheldon Whitcomb. Their d, Barbara Doris, was b in D-F July 12, 1934. Methodist. The family reside on Park Street.

CLEON M. SMITH, a lumberman, was b in Dover-Foxcroft Mar. 5, 1917, the s of Henry B. and Alice Cross Smith. He m June Burrill, who was b to Clifford L. and Marion Davis Burrill in Dedham June 29, 1918. He g from Foxcroft Academy and she g from Brewer High school. Ch: Dianne E., b Oct. 6, 1942, and Ellen J., b Aug. 23, 1945. Congregationalists.

ERNEST J. SMITH, a civil engineer and employed by the State from 1914 up, was b in Charleston May 17, 1871, the s of Oscar L. and Jennie Walker Smith, and g from Rutgers College in New Brunswick, N. J. He first m Ella J. Brann, who was b to Cassius B. and Abbie Martin Brann in Charleston Oct. 3, 1876. Mrs. Smith died on Aug. 21, 1940. They had three ch: (1) Abbie E., b Aug. 22, 1902 and died Apr. 30, 1911; (2) Marjorie Charlene, b Oct. 30, 1908, m

Floyd V. Lovejoy of Charleston and they had Floyd V., Jr., b June 9, 1932, and Elwood K., b May 30, 1936; (3) George B., b Mar. 27, 1910, m Clara Bridges of Dover-Foxcroft. Mr. Smith is now m to Gertrude (Skillin) Young, the widow of James H. Young of Garland.

EUGENE B. SMITH, a retired farmer, was b in East Dover Oct. 30, 1871, the s of Brainerd B. and Izah Pitman Smith. Sep. 22, 1896 he m Miss Daisy Curtis, d of Charles B. and Ella M. Clark Curtis and b in Newburg Sep. 14, 1877. They celebrated their golden wedding anniversary Sep. 22, 1946. Mr. Smith has served as Master of the Grange, and Master of the Pomona. Mrs. Smith has been Deputy of the Maine State Grange for 16 years. She is one of the very first in the State to receive a certificate as an outstanding homemaker.

FRANK L. SMITH, general manager of the local mills of the American Woolen Co., was b in Dover, N. H., Apr. 19, 1897, the s of Nicholas and Katherine Maloney Smith. He m Miss Eva Higgins, the d of Linwood F. and Eva Yeaton Higgins and b in Brewer Feb. 7, 1900, and a g from Foxcroft Academy. (She was better known as Eva Dunham, because her mother died when she was a baby and she was brought up by Mr. and Mrs. Eben Dunham, near relatives.) They have one s, Francis D. Smith, b Sept. 29, 1919, and he m Marion Haggstrom of Monson. Catholic.

GEORGE B. SMITH, connected with the State Highway Engineering Dept., was b to Ernest J. and Ella J. Brawn Smith in Dover-Foxcroft Mar. 27, 1910. He attended Higgins Classical Institute for a time. On June 6, 1937 he m Clara Bridges, the d of Vernon B. and Rowena Hathorn Bridges and b in D-F July 30, 1915. Both are g of Foxcroft Academy, members of the Baptist church, the Eastern Star and Grange. He belongs to the Masons.

GEORGE LeROY SMITH, woolen mill man, is the s of Anderson and Louise Ouilette Smith and was b in Glenburn Feb. 12, 1883. He m Clara Dickey and she was b to George E. and Ellen L. Smart Dickey in Easton Feb. 7, 1894. Ch: (1) George LeRoy, Jr., b Sep. 18, 1913, m Maude Prescott of Willimantic. He entered the war in July 1943 and served nearly three years, part of which was in the Persian Gulf Command, Engineers Service, and was discharged with the rank of sergeant. (2) Cleo F., b Aug. 27, 1920, m Melvin

Levensailor of Atkinson, and they have two ch, Edric and Harold. (3) Vaughn G., b Jan. 11, 1926. (4) Fred L., b Aug. 11, 1931.

HENRY B. SMITH, a farmer and cattle dealer, residing on the Dover-Milo road, was b to Henry Sherman and Nellie Danforth Smith in Charleston Sep. 21, 1887. He m Alice Cross, who was b to Moses S. and Mary E. Pratt Cross in Foxcroft Sep. 7, 1891. Both are members of the Central Grange. Ch: (1) Cleon M., b Mar. 5, 1917, m Miss June Burrill of Brewer and they have Dianne Elizabeth, b Oct. 6, 1942, and Ellen June, b Aug. 23, 1945; (2) Elizabeth G., b July 24, 1919, m Murray Stanhope of Dover-Foxcroft, and they have Betty Jane, b Aug. 21, 1946.

JOSEPH SMITH, employed in local woolen mill, was b in Lithuania Mar. 17, 1894, the s of John and Alice Smith. He m Julia Miller and she was b to John and Anellie Mary Miller. Their ch: (1) Evelyn, b in D-F, m Raymond Johnson and they have two d, Julia and Martha; (2) Ivan, b in June 1931 (?) Mrs. Smith died in Oct. 1940 (?)

LLOYD E. SMITH, a spool finisher in the Stowell-MacGregor mill, was b in Lake View Sep. 2, 1912, the s of Alfred and Erma Strout Smith. He m Miss Velma Burgess, the d of Eugene P. and Vera Willey Burgess and b in Cherryfield Apr. 3, 1912. Both are g of Foxcroft Academy. He took a P. G. course at Higgins Classical Institute, and she also g from the Farmington State Normal school. Ch: Linda Jean, b Nov. 2, 1942, and Richard Alfred Smith, b Sep. 2, 1946. Baptist. Mr. Smith belongs to the Masons.

LOREN C. SMITH, highway construction worker, was b in Hancock Nov. 19, 1914, the s of Arthur and Ellen A. Richardson Smith. He m Miss Pherona Carter, who was b to Everett E. and Alice Robinson Carter in Blue Hill Aug. 8, 1921. He g from the Ellsworth High school. Both belong to the Blue Hill Grange. They have Carter L., b in Blue Hill July 15, 1941, and Richard A., b in Blue Hill Aug. 27, 1942.

NORRIS P. SMITH, ice dealer, was b to Norris E. and Margaret Libby Smith at Sebec Station Mar. 2, 1925. Jan. 8, 1945 he m Phyllis Webster, who was b to Mark L. and Maggie Dennison Webster in Shirley Apr. 18, 1926. She g from Greenville High in 1942 and attended Becker Junior

College in Worcester, Mass. Both are members of the American Legion.

PHILIP C. SMITH, assistant to the superintendent in Brown's Woolen mills, Dover-Foxcroft, was b to Davis A. and Bertha Mansfield Smith in Dover-Foxcroft May 29, 1907. He m Miss Mildred I. French, who was b in Milo Sep. 22, 1910, the d of Ned and Pearl Mayo French. They have Richard Paul Smith, b Apr. 6, 1935, and Gerald Philip Smith, b Apr. 1, 1938.

RALPH L. SMITH, a clerk in Koritsky's store, was b in Dover-Foxcroft Apr. 20, 1910, the s of Davis A. and Bertha Mansfield Smith. He is a g of Foxcroft Academy. He m Miss Louise Campbell and she was b to Fred S. and Marie G. Perrault Campbell in Sangerville Aug. 2, 1911. She is a g of Foxcroft Academy and the Aroostook State Normal school. Ch: David Mansfield Smith, b July 11 1940, and Alan Campbell Smith, b Mar. 24, 1946. Mr. Smith belongs to Kineo Lodge of I. O. O. F. No. 64, to the El Dorado Encampment No. 20, Mosaic Lodge of Masons, F. & A. M., No. 52, and Wenonah Lodge No. 11 of the Rebekahs. Mrs. Ralph M. Smith is a member of the Wenonah Lodge of Rebekahs and Miriam Chapter No. 40 of the Eastern Star. All are affw the Congregational church.

ARTHUR PERCY STACY was b to George W. and Violet Hussey Stacy in Blanchard Jan. 6, 1894. He m Miss Helen Sherburne, who was b in Aurora June 5, 1895. Their ch: George J., b Mar. 15, 1919, and Ruth, b Nov. 17, 1923. (Look under headings George J. Stacy and Harold M. Hayes.) Arthur Percy Stacy, a g of Foxcroft Academy, started in the footsteps of his father as a lumberman, but switched to the hotel business and has had a successful hotel career. He operated the "Ledges" near Shirley for eleven seasons, was proprietor of the "Braeburn" in Guilford for six years, and since April 1936 has been proprietor of the well-known "Blethen House" in Dover-Foxcroft.

GEORGE J. STACY, co-manager of the Blethen House, b at Shirley Mills Mar. 15, 1919, s of Arthur Percy and Helen Sherburne Stacy. Graduated from Foxcroft Academy in 1937. He is a Republican, member of I. O. O. F., American Legion and O. R. C. He served four years and nine months in World War II and was discharged as Major. Entered service as private Me. National Guard Oct. 3, 1946. Mar.

31, 1942 he m Miss Laura Margaret Towle, who was b to Adna Freemont and Aubine Salome Curtis Towle at Enfield July 24, 1915. They have one d, Suzanne Carrol Stacy, b Mar. 12, 1944.

MURRAY M. STANHOPE, office manager, Dover Motor Co., was b in Portland Jan. 9, 1918, and is the s of Charles N. Stanhope, M. D., and Maude Marsh Stanhope. He m Elizabeth G. Smith, who was b to Henry B. and Alice Cross Smith in Dover-Foxcroft July 24, 1919. Both are g of Foxcroft Academy, and he also g from the Bentley School of Accounting, Boston. They have one d, Betty Jane, b in Dover-Foxcroft Aug. 21, 1946.

HALE G. STANLEY, clerk at "Koritsky's" clothing store, was b to Asa H. and Annie R. Gillis Stanley at Springfield May 30, 1923. Republican. Congregationalist. He g from Bangor High school in 1941. Served in World War II. Dec. 4, 1945 he m Miss Margaret Eileen Washburn, who was b in Dover-Foxcroft June 1, 1924, the d of Philip Ervin and Helen E. Dyer Washburn. She g from Foxcroft Academy and attended the Maine School of Commerce at Bangor in 1942. She is a member of Miriam Chapter No. 40 of the Eastern Star. A d, Eileen Margaret Stanley, was b to them on Jan. 9, 1947, and died in infancy.

MRS. MINNIE PARKHURST ROBINSON STARBIRD was b to Charles F. and Minnie Lasch Parkhurst in Boston, Mass. She is an elocutionist and pianist and has taught both for many years. Her advent into Maine was for health reasons, and she first m John H. Robinson, a cooper, of North Bradford. Mr. Robinson died within three years, leaving her with one d, Leila M., who was b in Cambridge, Mass. Miss Leila m Dr. E. G. Lorenzen of New Haven, Conn., and he taught law in Yale University for 27 years. They now reside in Coral Gables, Fla. Five years after Mr. Robinson died, Mrs. Robinson was m to Edwin S. Starbird of Dover-Foxcroft. He was a farmer but taught singing school for many years, as many will remember. He died in Oct. 1922.

MRS. STELLA (FAUNCE) WATSON STARBIRD was b to Edwin and Maria Faunce Feb. 8, 1879. She first m J. Walter Watson, a successful farmer and dairyman of Parkman, and they had a d, Frances, who was b Mar. 7, 1910. Frances m Milton P. Taylor of Parkman and they have Robert, b Apr. 17, 1936, Marilyn, b July 2, 1940, and Stephen, b July

11, 1946. Mr. J. W. Watson died Dec. 7, 1923, and Mrs. Watson then m John C. Starbird, a woolen mill weaver of Guilford. Mr. Starbird died Aug. 30, 1941. Mrs. Starbird resides in Dover-Foxcroft.

WALTER L. STEADMAN, a restaurant owner and proprietor, was b in Dover Mar. 18, 1903, the s of Charles W. and Delora Merrifield Steadman. He m Ivy (Merrill) Huntington, the widow of the late Kenneth Huntington of Bradford and she was the d of Lester and Jessie Smith Merrill. They have a d, Sarah D., b Oct. 2, 1939. By her m to Mr. Huntington Mrs. Steadman has three ch: Howard, b Sep. 17, 1925, Evelyn, b June 17, 1928, and Dorothy, b July 25, 1931.

FRED WILLIAM STERLING, cloth inspector for the American Woolen Co., was b to Frederick W. and Ella Dodge Sterling in Dover Aug. 25, 1889. He attended Foxcroft Academy three years, and took a completed correspondence course in woolen and worsted designing. A veteran of World War I and belongs to the American Legion. Republican. Aug. 18, 1929 he m Miss Bernice Whitten, who was b in New Portland Jan. 17, 1898, the d of Willard and Mabel Parsons Whitten. She g from Kingfield High school and in 1921 g from the Farmington Normal school, and has taught school for several years. She is a member of the "Percolator Club" of Dover-Foxcroft. Affw Congregationalist church.

LEVI C. STEVENS, a dairy farm employee at South Dover, was b to Pearl C. and Olive Chambers Stevens in Lincoln Nov. 27, 1925. He m Lottie Boyce, the d of Glen L. and Lottie Packard Boyce in Palmyra Apr. 9, 1928. They have Levi C., Jr., b in Dover-Foxcroft Aug. 25, 1944, and Gary L., b in Dover-Foxcroft Feb. 9, 1947.

PEARL C. STEVENS, manager of the Sanborn "Doverdale" dairy farm at South Dover, was b in Garland July 6, 1898, the s of Edward F. and Lucy Day Stevens. His wife was the former Olive Chambers, and was b to George and Etta Bean Chambers in Maple Grove Feb. 4, 1899. Their ch: Fern A., b in Garland Mar. 4, 1918; Ruth E., b in Garland May 2, 1919; Onel C., b in Lincoln Feb. 13, 1923; Levi C., b in Lincoln Nov. 27, 1925; Floyd P., b in Lincoln Feb. 16, 1928; Merle F., b in Howe Brook Aug. 5, 1931, and died in Dover in Nov. 1933; Dana E., b in South Dover Oct. 11, 1935.

LINUS JOSEPH STITHAM, M. D., physician and surgeon, was b to Charles A. and Barbara O'Brien Stitham in Mars Hill Mar. 31, 1917. He g from Aroostook Central Institute in 1935, St. Francis Xavier University in 1937, University of Alabama in 1939, and St. Louis University School of Medicine in 1943. Dr. Stitham served as Medical Officer in World War II. In 1942 he m Helen B. Dillen, who was b to Herrick and Rachel Kearney Dillen in Mars Hill Aug. 4, 1917. Ch: Susan Ann Stitham, b Oct. 2, 1943, and Cheryl Barbara Stitham, b Jan. 19, 1947. Catholics.

MALCOLM F. STOCKWELL, a printer in the B&ARR shops at Derby, was b in Bradford Oct. 17, 1921, the s of Ralph R. and Ethel Chase Stockwell. He m Shirley Jones, who was b to Freeland B. and Mary Tyler Jones in Bradford Feb. 16, 1925. He was in the U. S. Infantry of World War II for three years. Ch: Terry M., b Oct. 3, 1942, and Cheryl Ann, b May 19, 1946. They reside on the Dover-Milo road.

ALBERT E. STONE, woolen mill card stripper, was b to James M. and Mary Ryderberg Stone in Garland Sep. 5, 1902. He m Marguerite Cobb, who was b in Fredericton, N. B., Jan. 21, 1917, the d of Ansel L. and Ida Myshrall Cobb. They have one d, Mary Jane Stone, b in D-F Jan. 24, 1946. Mr. Stone has two children by a former m, Raymond E., b Feb. 14, 1932, and Jean L., b Oct. 17, 1936, and both live in Dexter.

GEORGE M. SURETTE, a truck driver residing at South Dover, was b in Dover-Foxcroft Aug. 12, 1914, the s of Alex and Esther Mayhew Surette. His wife was the former Flora Bell and was b to John N. and Esther Rice Bell in Oakfield June 29, 1916. Ch: George F., b Apr. 14, 1935; Arthur A., b July 28, 1936, and Roger W., b Sep. 16, 1938.

LEVI H. SURRETTE, woolen mill weaver, but now employed by the Town, was b to John and Beane Giraurd Surrette in New Brunswick Mar. 11, 1888. He m Miss Rose Fournier and she was b in Richibocto, N. B., Aug. 22, 1901, the d of Amos and Harriet Batcher Fournier. Ch: (1) Rita T., b Nov. 9, 1926, m Wallace Knowlan of Strong; (2) Gerald J., b Dec. 21, 1928; (3) Christina M., b Feb. 22, 1931; (4) Marguerete, b July 22, 1933; (5) Jane, b Aug. 22, 1934; (6) Odella A., b Feb. 28, 1938; (7) Gloria C., b May 16, 1941; (8) Patrick D., b Mar. 26, 1945.

HAZEN E. SWEETSER, a spool finisher, was b in Phillips Sep. 7, 1893, the s of Charles B. and Lena Webber Sweetser. He m Gladys E. Morton, a g of Phillips High school, and she was b to Frederick and Ida May Phinney Morton in Avon Aug. 1, 1897. Their ch: (1) Charles F., b Mar. 7, 1917, m Joan Pocock of England and they have one d, Sandra; (2) Harold S., b July 2, 1920, m Hazel Bryant of D-F and they have Sharon E. and Harold S., Jr.; (3) Richard M., b Mar. 21, 1922, m Jane Weston of D-F and they have Richard W. All three sons served in World War II.

FRANCIS E. TAYLOR, textile employee of the Mayo mill in town, was b to Harley W. and Nettie Feero Taylor in Guilford Oct. 31, 1920. He served overseas in World War II and is a member of the American Legion. He m Miss Eleanor C. Murray, who was b to George H. and Clarissa Kenney Murray in Veazie Feb. 14, 1926. They have Diana Marie Taylor, b in D-F Nov. 13, 1946.

HARRY MILES TAYLOR, soaper in a local woolen mill, was b to Harley W. and Nettie Feero Taylor in Guilford Dec. 24, 1921. May 29, 1943 he m Miss Hattie Collins, who was b at Anson Oct. 11, 1919, the d of Joseph E. and Mina White Collins. Mrs. Taylor g from Foxcroft Academy in 1939. They have one s, Harley Miles Taylor, b in Dover-Foxcroft May 1, 1945.

ELWYN F. TEWKSBURY, lumber mill rotaryman, was b in Atkinson Sep. 10, 1873, the s of Daniel D. and Abbie Wentworth Tewksbury. May 6, 1904 he m Mary Josephine Robshaud, who was b in New Brunswick, Canada, Jan. 6, 1872, the d of John and Mary Robshaud. She died in Aug. 1941. They had no children.

ARTHUR C. THOMAS was a woolen mill loom fixer. He was b to James and Agnes Levensallor Thomas in Atkinson June 17, 1897. He m Miss Eileen Richards, the d of Ralph W. and Louise Crockett Richards in Guilford Aug. 28, 1915. Mrs. Richards is a registered nurse, having trained at the Eastern Maine General Hospital in Bangor, and now Public Health Nurse for Piscataquis County. Mr. Thomas died Mar. 28, 1947, leaving her with one s, Barry C. Thomas, b in Dover-Foxcroft July 27, 1944. Mrs. Thomas and Barry reside on River street.

CHARLES ARTHUR THOMAS, woolen mill employee, and at present a laundryman, was b to Oscar and Maude Day

Thomas Oct. 13, 1902. He m Leona Emerson, who was the d of George W. and Rosie Higgins Emerson in Dover Oct. 13, 1913. Both are g of Foxcroft Academy. Ch: Wayne L., b Jan. 6, 1935; Sondra, b July 11, 1936, and Gary L., b Apr. 30, 1940. Mr. Thomas is a member of the Knights of Pythias and is a Past D. D. G. C. Affw Methodist church.

CLYDE H. THOMAS, doing a trucking business, was b to David A. and Doris Garland Thomas in Sangerville Jan. 20, 1924. He m Miss Carolyn A. Pray, who was b in Dover-Foxcroft June 4, 1926, the d of Carroll A. and Rosa Tompkins Pray. Ch: Gerald C., b Mar. 22, 1943; Richard A., b Feb. 8, 1945, and Kenneth E., b Jan. 16, 1947. Mr. Thomas was with the Infantry overseas in World War II.

WILLIS THOMAS, spool mill saw filer, was b in Dover-Foxcroft Sep. 30, 1914, the s of John T. and Martha Racilla Thomas. He g from Foxcroft Academy and m Clara Hill, who was b to Harold M. and Hazel Colbath Hill in Garland June 24, 1919. They have two ch: Meredith L., b Dec. 30, 1942, and James L., b Apr. 30, 1946. Mr. Thomas is a veteran of World War II.

JOHN LESTER THOMPSON, overseer in the finish department of the American Woolen Mills, was b in Dover-Foxcroft June 19, 1896, the s of Charles H. and Clara Folsom Thompson. He m Hazel Moore, who was b to Grant H. and Flora Doore Moore in Dover-Foxcroft May 11, 1896. They have one d, Cleo E., b in D-F Apr. 25, 1916 and m Norman Hill of D-F. She has one s, Barry Esler, by a previous marriage.

LEON H. THOMPSON, a carpenter, was b to Guy H. and Ethel McEwen Thompson May 26, 1923. He served three years in the Signal Corps of World War II. His wife was the former Arline Thomas and she was the d of David A. and Doris Garland Thomas and b in Sangerville Apr. 25, 1919. No children.

LESTER E. THURSTON, for 17 years a plumber, was b in Hermon Jan. 1, 1901, the s of Everett F. and Lucy Hartford Thurston. He m Ethel (Hall) Bishop and she was b to Alanson A. and Lizzie Judkins Hall in Athens Oct. 12, 1904. They have a d, Marlene L., b in D-F Mar. 1, 1939. By a previous m Mrs. Thurston has three ch: Raymond H., b in North Dexter May 22, 1925, g from Foxcroft Academy as

an honor student in 1945 and is attending the U. of M.; Marilyn C., b in Sangerville Aug. 22, 1929; Madalene E., b in Bangor Sep. 22, 1931.

LLOYD J. TREFETHEN, salesman for P. E. Ward & Co., was b in Guilford Dec. 19, 1917, the s of Fred and Doris Cookson Trefethen. He served 22 months with the Army in Germany and the European theater during World War II. His wife was the former Marguerite Anderson and she was b to Harryman John and Elva Hall Anderson in South Dover Mar. 9, 1917. Ch: Joanne M., b Jan. 10, 1936, and Richard L., b Sep. 17, 1938.

HAROLD E. TRUE, for many years a traveling salesman but now High Sheriff of Piscataquis County, was b to Walter E. and Jennie Ladd True in Foxcroft July 10, 1889. He m Dorothy Sturtevant, who was b to Aura and Elizabeth Daggett Sturtevant in Dover Oct. 21, 1900. Both are g of Foxcroft Academy. Ch: (1) Paul R., b in Springfield, Mass., Dec. 7, 1922, and served as Airborne Troop Carrier in World War II. He m Ann Bonsey of Dover-Foxcroft. (2) David L., b in Hartford, Conn., Jan. 17, 1931. (3) Virginia C., b in D-F Jan. 5, 1936. Our subject, Harold E. True, is a veteran of World War I, is a member of the American Legion and V. F. W., and has served as commander of both organizations.

WALTER E. TRUE, retired farmer, was b in Guilford Feb. 23, 1865, the s of Caleb Weston True and Ellen C. Loring True. He m Miss Jennie Ladd of Sebec and she was b to Albion and Ellen Nelson Ladd Apr. 21, 1863. (She died in Dec. 1932.) Their ch: (1) Mabel L., is employed in the Bangor office of the Veterans Bureau; (2) Harold E. True, b July 10, 1889 (see item above); (3) Alice, b Apr. 19, 1896, m Fred A. Moore of Dover-Foxcroft and they have two ch, Priscilla and Fred A., Jr. Priscilla m Wilbur Connor of Rockland. Mrs. Alice True Moore died in 1936.

LUGARDIE ELDRIDGE TUCKER was b in Newport Sep. 23, 1898, the d of George W. and Sarah Etta Simonds Tucker. She was m to Edward N. Tucker, a laborer, who was b to Willis A. and Martha Hammond Tucker in Monson Dec. 7, 1878, and died Oct. 20, 1938. They had four ch: Martha L., b May 11, 1923 (look under Carl London); Edward N., Jr., b Mar. 27, 1925; Willis E., b May 22, 1927, m Priscilla Cochrane of Dover-Foxcroft; Carroll E., b Aug. 2, 1932, in high school.

EDWARD G. TUMOSA, a locomotive fireman for the Canadian Pacific Ry., was b in Dover-Foxcroft Aug. 3, 1914, the s of George and Annie Kerusauckas Tumosa. He m Beatrice Wylie, the d of Hazen W. and Mary Daurie Wylie and b in St. John, N. B., Nov. 5, 1921. He was g from Foxcroft Academy, and she from Brownville Jct. High school; and she belongs to the Rebekahs at Milo. Ch: Edward G., Jr., b Aug. 13, 1942, and Irene Linda, b May 1, 1946.

ARTHUR F. TURNER, miller in the A. W. Gilman feed store on Lincoln street, was b in South Dover Nov. 30, 1892, the s of Frank T. and Mary Blood Turner. On Apr. 12, 1916 he m Miss Gladys Chase, who was b to Thomas J. and Addie Richards Chase in Guilford Apr. 11, 1896. Their ch are: (1) Arline B. Turner, b Mar. 25, 1917, m Leon Maddocks of Danforth and they have Lovina Mae, b June 4, 1938, and Elizabeth Ann, b Dec. 31, 1939; (2) Thomas J. Turner, b Feb. 26, 1920, m Nora Emerson of Guilford and they have Sherryl L., b Feb. 27, 1946; (3) Nathalie Mae Turner, b Jan. 22, 1923, m Freeman A. Sands, Jr., of Spencer, Mass.; (4) Ruth Iola Turner, b July 3, 1925; (5) Cora Nancy Turner, b Nov. 1, 1928, m Ralph Stewart of Wellington. The five children and three grandchildren were b in Dover-Foxcroft. Affw Methodist.

JOHN W. TURNER, trackman for the Bangor & Aroostook Railroad, is the s of Harris M. and Lida Googins Turner and was b in Waltham Mar. 13, 1921. June 28, 1947 he m Miss Sylvia Shorey, who was b to Herbert E. and Vera M. Savage Shorey in Bangor Apr. 8, 1927, and g from Foxcroft Academy in 1947. Mr. Turner served in the Army of World War II.

CLARENCE W. TYLER, woolen mill shear tender, was b in Foxcroft Feb. 26, 1908, the s of Charles H. and Emma L. Cudmore Tyler. He m Miss Leola Marsh of Van Buren and she was b to Joseph and Una Southard Marsh Jan. 31, 1913. She g from the Berlin, N. H., High school, and has served as telephone operator in Bradford and East Corinth and is now serving in the same capacity in the local telephone office. They have Kenneth M., b July 26, 1939, and Charles J., b Dec. 4, 1943.

LESLIE S. VAN AKEN, proprietor of the Riverside Greenhouse, was b to Silbert and Della Mann Van Aken in Orono Dec. 14, 1909. He g from Brewer High school, and from the De-

troit (Mich.) School of Floral Designing. He had been in some branch of the floral business all his life before taking possession of the Riverside Greenhouse some ten years ago. Mr. Van Aken m Marion A. Trimble, who was b to Clarence W. and Frances Haycock Trimble at Calais. She g from Calais Academy, Bradford Academy, attended Wellesley College and g from Lesley Kindergarten School. He is a member of the Kiwanis Club and the Masonic Bodies, and both are members of the Congregational church. They have one s, Peter T., b in Bangor June 20, 1941.

JOSEPH E. VENO, JR., clerk in the Great Northern Paper Co. office in Greenville, was b to Joseph E. Veno, Sr., and Theresa Burnier Veno in Greenville May 22, 1905. He m Alice Chase, who was b to Abel H. and Minnie (Chase) Chase in Dover Dec. 2, 1919. She g from Foxcroft Academy and belongs to the Rebekahs. He belongs to the Odd Fellows. They have Joseph E., 3rd, b in Greenville Nov. 13, 1941; John T., b in D-F Feb. 3, 1943, and Cheryl Lois, b in D-F Oct. 16, 1946.

PERLEY E. WARD was b in Brighton Aug. 27, 1870, the s of Leonard and Julia Bemis Ward. In 1903 he founded the P. E. Ward & Co. furniture business in Dover-Foxcroft which has been developed to be one of the largest of its kind in Eastern Maine. His wife, the former Ethel Rowell, was b to Sumner and Mary Whittier Rowell in Brighton Mar. 6, 1881. Mr. Ward attended Athens Academy, and Mrs. Ward was g from Farmington State Normal school. Their only c, Sumner R. Ward, was b in Foxcroft Sep. 11, 1906. He m Miss Faye Davis of Dover and they have Margaret, b in Apr. 1933; Lois, b in Apr. 1936, and Judith, b in Aug. 1937. (See Sumner R. Ward item.)

SUMNER R. WARD, manager of the Perley E. Ward & Co. furniture store business, was b in Dover-Foxcroft Sep. 11, 1906, the s of Perley E. and Ethel Rowell Ward. He was g from Foxcroft Academy, took a post-graduate course at Higgins Classical Institute and attended the University of Maine two years. From that time he has been associated with his father in an expanding furniture business. He m Miss Faye Davis, a g of Foxcroft Academy, and b to Willard S. and Angie Jordan Davis in East Dover Aug. 3, 1905. They have Margaret E., b Apr. 22, 1933; Lois E., b Apr. 11, 1936, and Judith A., b Aug. 15, 1937. Mr. Ward is

a charter member of the Kiwanis Club and its present president. Mrs. Ward belongs to the Cosmopolitan Club, as well as other similar organizations, and both are affw the Methodist church.

ALBERT W. WARREN, formerly an automobile salesman, now doing lumbering, was b in Dover June 28, 1892, the s of John C. and Jennie Brawn Warren. He served three years as Turnkey at the County Jail, and eleven years as Deputy Sheriff. He m Miss Ada M. Ayer and she was b to Llewellyn A. and Ava Hill Ayer in Dover Apr. 4, 1895. She g from Foxcroft Academy in 1913 and from the Lowell (Mass.) Commercial College in 1914, and was employed as office clerk and stenographer in the law office of Hudson & Hudson in Guilford for two years before being married. Ch: (1) Virgil A., b Mar. 11, 1918, m Dorothy Dow of Dover-Foxcroft; (2) Virginia A., b Jan. 16, 1921, m William F. Lanpher of Barre, Vt., and they have Warren W.; (3) Philip E., b Sep. 1, 1923, single, is employed in the Town Manager's office.

GEORGE W. WARREN, clerk in the local postoffice, was b in Portland Jan. 18, 1913, the s of Harry W. and Lucinda A. Foss Warren. He g from Foxcroft Academy in 1930 and from the University of Maine in 1935, and was a member of the Sigma Phi fraternity. Mr. Warren m Melba Merrill, who was b to Stanley E. and Maude Bell Merrill in D-F Nov. 29, 1916. Ch: Merrill Ann, b Mar. 24, 1937, and Julie Melba, b July 16, 1945. Mr. Merrill served with the Air Force in World War II from July 1941 to Jan. 1946 and was in the Southwest Pacific area for 32 months. He entered the war as 1st Lt. and was discharged as Lieut. Colonel. He belongs to the Masons and American Legion.

HARLAND H. WARREN, automobile and Electrolux vacuum cleaner salesman, and a well-known violinist for dances, was b in Dover Feb. 20, 1897, the s of John C. and Jennie Brawn Warren. Mr. Warren m Ethel Merrill, d of Lester S. and Jessie Smith Merrill and b in Parkman June 10, 1901. She was g from Foxcroft Academy. They have three ch: Gordon B., b Mar. 19, 1925 and served 34 months in the Army Air Corps of World War II; June B., b July 23, 1927, and Jack H., b Dec. 24, 1932.

JOHN C. WARREN, sand and gravel dealer, was b in Dover-Foxcroft Dec. 5, 1869, the s of William W. (a Civil War vet-

eran) and Laura Nuite Warren. May 13, 1891 he m Jennie W. Brawn and she was b in Foxcroft July 1, 1873, the d of Albert E. and Arvilla Hilton Brawn. Their ch are: Albert W., m Ada Ayer of Dover-Foxcroft; Harland H., m Ethel Merrill of D-F; Hazel M., m Gordon Kinsman of Kentville, N. S.; J. Colby, m Laura Merrill of D-F; Harry A., m Marjorie (Munce) Brawn of D-F; Robert E., single; Lewis B., m Sybil Merrill of D-F; Helen A., m George N. Gray of D-F.

JOHN COLBY WARREN, a truckman, was b to John C. and Jennie Brawn Warren in Dover-Foxcroft July 19, 1906. On July 31, 1937 he m Miss Laura Merrill, b in Dover-Foxcroft Apr. 22, 1910. She attended Foxcroft Academy. Her parents were Ernest F. and Rosa Lane Merrill.

LEWIS B. WARREN, foreman of the Dover-Foxcroft highway department, was b in D-F Sep. 14, 1913, the s of John C. and Jennie Brawn Warren. Dec. 24, 1938 he m Miss Sybil Merrill, the d of Ernest F. and Rosa Lane Merrill and b in Dover-Foxcroft Jan. 7, 1914. She attended Foxcroft Academy.

VICTOR LISLE WARREN was b in Orneville, s of Alanson M. and Ellen Daggett Warren. G from Shaw's Business College. Conducted general store and was postmaster at Milo Junction for three years. Later conducted grocery and hardware business in Dover. Served on School Board 15 years, member of the Water Board 15 years, past president of the Piscataquis Loan & Building Assn., director of the Kineo Trust Co., trustee of Piscataquis Savings Bank, Past Master of the Masonic Lodge, member of Eastern Star, and member of the Library Assn. Mr. Warren m Laura M. Doore, the d of Cyrus H. and Sarah Martin Doore and b in Dover. She g from Foxcroft Academy and taught in the public schools ten years. She is past president of the Athena Club, Past Matron of Eastern Star, Past District Deputy of O. E. S., Past President of Eastern Star Club, Past Regent of D-F Chapter of D. A. R., Past State Regent Maine Society of D. A. R., Vice President General National Society, D. A. R., Past President of Past State Officers Club, D. A. R., member of Daughters of Colonial Wars, member of Antique Research Class, secretary of Library Assn., Thompson Free Library, president of Foxcroft Academy Scholarship Assn., member Wm. R. Chapman Music Club, member Community Garden Club, and member of Women's Guild

of Congregational Church. They celebrated their 50th wedding anniversary on May 31, 1941.

FRED F. WASHBURN, a carpenter residing on Lawrence street, was b in Atkinson May 12, 1889, the s of David and Abigail Farrington Washburn. He m Hattie Johnson, who was b to Frank C. and Bertha Wallace Johnson in Atkinson Mar. 22, 1891. Ch: (1) Charlotte F., b June 18, 1914; was g from Vesper George Art school in Boston. She m Leon Palmer of Dover-Foxcroft and they have Susan L., b Oct. 27, 1941, and David W., b Mar. 19, 1945. (2) Frank J., b Mar. 2, 1916; g from the University of Maine in 1939. He m Mary E. Hillman of Berkeley, Calif. Frank J. was missing in action over the "Marshalls" on Jan. 20, 1944. (3) Robert F., b Jan. 8, 1918; g from the Wentworth Electrical School in Boston. He m Norma Phelps of South Hero, Vt., who was b Aug. 18, 1922. (4) Matella G., b Oct. 6, 1919; g from Burdette Business School in Boston. She was m to Dwight Woodworth of Wellesley, Mass. (5) Bertha L., b Apr. 4, 1921, nurse, was g from Orange Memorial Hospital, Orange, N. J. She m Thomas Fitzgerald of Bloomfield, N. J., and they have Roberta H., b Sep. 27, 1946. (6) Mabel E., b July 13, 1923. Mabel E. m Keith Parkman of Silvers Mills, and they have Janet, b Oct. 23, 1946. (7) N. Jane, b Mar. 2, 1925; g from Farmington Teachers College. She m Herbert Grant of West Dover and they have Bruce H., b Nov. 18, 1945, and Richard W., b Dec. 31, 1946. (8) Carolyn G., b Sep. 18, 1927, m Oscar Olson of Garland. (9) Richard W., b Oct. 23, 1938.

PHILIP E. WASHBURN, a contractor, was b to David B. and Sarah Farrington Washburn in Atkinson Aug. 5, 1885. He m Helen Dyer, who was b in Dover Apr. 26, 1892, d of Israel Sumner and Georgianna Coombs Dyer. Ch: (1) Phyllis D., b Aug. 31, 1913, m Harry E. Rogers of Wallingford, Vt.; (2) Lois E., b Feb. 4, 1916, m Norman E. Rowe of Lewiston; (3) Ruth M., b July 5, 1920, is a bookkeeper in town; (4) Margaret E., b June 1, 1924, m Hale G. Stanley of Hampden Highlands. Mr. Washburn has been one of the County Commissioners since Jan. 1, 1945. He is a Past Master of the Mosaic Lodge of Masons and Past Patron of the Eastern Star. Mrs. Washburn has been treasurer of the local Republican Club for several years, and is past president of the Lend-a-Hand Club. Phyllis and Lois are Past Matrons of Miriam Chapter No. 40. Mr. and Mrs. Washburn and four

daughters belong to the Eastern Star. The family is affw the Universalist church.

ROBERT F. WASHBURN, carpenter, was b in Belfast Jan. 8, 1918, the s of Fred F. and Hattie Johnson Washburn. He g from Foxcroft Academy and from the Wentworth Institute, Boston. He m Norma Phelps, d of Henry W. and Addie Poquett Phelps, and b in South Hero, Vt., Aug. 18, 1922. She was g from Montpelier Seminary in Montpelier, Vt., and from Albany Business College, Albany, N. Y. Mr. Washburn belongs to the American Legion, and she belongs to the Auxiliary. They have one s, Kent G., b Sep. 17, 1947.

ELIZA JANE WHITNEY WATERMAN, residing on Pleasant street, was b in Sebec Dec. 29, 1856, the d of William H. and Mary Morrill Whitney. In 1874 she was m to Frank E. Waterman, a well-known carriage painter, and b to William and Livinnia Beal Waterman in Foxcroft Dec. 6, 1856. Mr. Waterman died Jan. 10, 1922. Ch: (1) Mary, b Mar. 5, 1876, m Lewis Philpot of Atkinson and they had one s, Seward. Mrs. Philpot died Mar. 10, 1945. (2) Virginia Estelle, b Mar. 20, 1883, died at the age of eight years. (3) Frederick Roby, died Feb. 20, 1885, at the age of six months. (4) Everett W., b June 24, 1892, died Jan. 11, 1905. Mrs. Waterman has been a very active temperance worker for many years.

JAMES A. WEBBER, owner and proprietor of a hardware and building supply business on Merrick Square in Dover-Foxcroft since 1928, was b in Humboldt County, Iowa, Nov. 11, 1871, the s of John A. and Frances Seymour Webber. He m Ellen A. Warren, who was b to Alanson M. and Ellen M. Daggett Warren in Orneville Mar. 1, 1879. She is a g of Foxcroft Academy. They had two d, (1) Frances K., b in Allen Park, Colo. May 17, 1914, g from Foxcroft Academy, the Presque Isle State Normal school, and is now bookkeeper in her father's store. (2) Dorothy E., b in Long Mont, Colo., Jan. 14, 1916. (Refer to Philip Anderson's item.) Mr. Webber belongs to the Masonic bodies, including the Royal Arch Chapter and the Central Council. Also a member of the Kiwanis Club and the Piscataquis Club. Mrs. Webber belong to the DAR, the Cosmopolitan Club, the Eastern Star, is a Past Matron of the Eastern Star Assn., a member of the Lend-a-Hand Club of the Universalist church.

W. WARD WEBBER, employed in the local office of the Merrill Trust Co., was b in Friendship Nov. 25, 1917, the s of Rev. Edward J. and Georgianna Tamlyn Webber. Methodist. Republican. G from Hallowell High and attended Colby College two years. In 1937 he m Margaret Sanborn, who was b in Dover-Foxcroft, the d of M. A. and Edith Boss Sanborn. They have one d, Dianne, b Jan. 2, 1943.

FRANK C. WESTON, a farmer, was b to Clinton and Statira Dyer Weston in Foxcroft Nov. 7, 1886. He m Nellie Getchell, who was b to Elbridge W. and Freelove Dean Getchell in Minneapolis, Minn., Sep. 18, 1886. Ch: (1) Malcolm G., b Feb. 15 ,1910. He is employed by the State Highway Dept. on bridge work. He m Calista Bridges of West Dover and they have four s, Hubert D., b Dec. 5, 1927, and he m Beverly Steeves of Sangerville, and they have a d, Brenda Jean; Herman M., b Sep. 27, 1930; Clinton C., b Mar. 26, 1932; Frank W., b Mar. 24, 1938. (2) Elbridge C., b Feb. 28, 1917, is associated with his father on the farm. (3) Evelyn G., b Apr. 3, 1926, is bookkeeper in the P. E. Ward Co. store.

ROBERT E. WEYMOUTH, SR., woolen mill weaver, veteran of World War I with overseas service, was b in Appleton, Wis., the s of Edward C. and Eliza Ruston Weymouth Sep. 6, 1888. He m Annie S. Shannon of Macwahoc and she was b Sep. 29, 1888, the d of Michael and Eva Whitney Shannon. Ch: (1) Michael S., b Oct. 11, 1915, m Estella Levesque of Van Buren, no children; (2) Robert E., b Jan. 4, 1917, m Arline Preble of D-F, and they have four ch, Stephen, Michael, Robert, 3rd, and Susan Ann; (3) Sonia, b in D-F Jan. 25, 1920; (4) Phyllis L., b Dec. 19, 1925; (5) John Henry, b in D-F Apr. 25, 1930. The first three children were in World War II service.

ROBERT E. WEYMOUTH, JR., served in the Army in World War II, and now is a loom fixer in a local woolen mill. He was b in Dover-Foxcroft Jan. 4, 1917, and his parents are Robert E. and Annie Shannon Weymouth. He m Miss Arlene Preble, the d of Clayton T. and Nellie Ritchie Preble and b Aug. 23, 1918. Ch: Stephen Owen, b Jan. 28, 1941; Michael E., b Jan. 26, 1942; Robert Edward, 3rd, b Aug. 23, 1943; Susan Ann, b Mar. 8, 1947.

HAROLD EDWARD WHARFF, a woolen mill card stripper, was b to Albert F. and Elizabeth Bennett Wharff in Dover-

Foxcroft May 6, 1903. Nov. 2, 1940 he m Frances M. Cammack, who was b in St. John, N. B., June 9, 1917, the d of Walter F. and Elizabeth Callahan Cammack. They have no children.

MAYNARD J. WHITE, woolen mill carder, was b in Brownville Jct. Dec. 15, 1917, the s of Henry J. and Ula Smart White. He m Pauline McDermott, who was b to John and Elsie Davis McDermott in Sangerville Aug. 14, 1919. They have Janet, b Feb. 6, 1936, and LeRoy E., b June 19, 1937.

JOHN W. WHITE, painter and paperhanger, was b to Thomas and Mary Jane Pettingill White in Canaan, N. H., Dec. 6, 1871. He m Miss Elizabeth Thompson, who was b to William G. and Sarah Jane Hoyt Thompson in Guilford June 14, 1873. No children. Wm. G. Thompson was a town official of Guilford for many years. The family is affw the Methodist church.

CLARENCE L. WILSON, trucking, was b in Guilford Feb. 7, 1909, the s of Alfred G. and Lizzie Merrill Wilson. He m Miss Ada Patterson of Smyrna Mills and b to Frederick and Livica Hicks Patterson July 7, 1910. Mr. Wilson is a member of the local fire department, and she is a g of Abbot High school and belongs to the Rebekahs. They have Farolyn L., b July 24, 1935.

WALTER A. WHITTEMORE, general insurance agent and Kelvinator dealer on South street, was b in Atkinson Apr. 7, 1889, the s of Ernest L. and Abbie S. Goodwin Whittemore, and attended Foxcroft Academy. He m Emma A. Edgerly, the d of George W. and Sarah Steadman Edgerly. She died Feb. 19, 1946, leaving no children. Mr. Whittemore then m Effie (Tennyson) VanCora, the d of George and Amanda Corwine Tennyson and b at Lake Dreene, Ind., Feb. 15, 1891. She attended the Tennyson schools and studied music at the Detroit, Mich., Conservatory of Music, and does private tutoring for voice and piano. (George Tennyson passed away and Amanda Corwine Tennyson later m Thomas P. Sibrel of Tennyson, Ind.) Mrs. Whittemore has a d, Fabian Vallade, by her m to Eugene Vallade, now of Detroit, Mich. Fabian was b in Evansville, Ind., and is now the wife of Rodney Noyes of Dover-Foxcroft.

DELBERT L. WHITTIER, a mechanic and employed by the American Woolen Co. for 43 years, was b in Athens Feb.

26, 1884, the s of Fred and Hannah Lowe Whittier. He m Beaulah Akerley, who was b to John and Theodoshia Rogers Akerley in Dover-Foxcroft May 31, 1883. Ch: (1) Vivian W., b Nov. 23, 1901 and m Lou Farnham of Dexter. They have a d, Maxine, and she m Arthur Holt of Vermont. (2) Winona, b Sep. 7, 1907, m Hazen Rideout of Bangor, and they have Vera and Otto.

HARRY S. WHITTIER, doing general trucking and a long-time member of the local fire department, was b to Frank H. and Flora Thompkins Whittier in Foxcroft Nov. 8, 1890. He m Miss Helen Gould, who was b in Dover in Aug. 1894, the d of Gilman and Susan Cross Gould. They have one d, Emily Lucille, b in D-F.

EUGENE ALFRED WHITTREDGE, D. S., was b to Daniel Martin Whittredge and Maria Ellen Russ Whittredge in Foxcroft Dec. 5, 1878. Mr. Whittredge g from Tufts Dental College and has practiced in Dover-Foxcroft since 1904. He is a Mason and has held several Masonic offices. Nov. 29, 1917 he m Mary E. Gorham, who was b to Melvin W. and Ella M. Hobbs Gorham in Brownville. Congregationalist. Republican.

ALLIE WILLARD, woodsman, now engaged as traffic policeman, was b to Edward T. and Amanda Ellis Willard in Dover-Foxcroft June 4, 1886. He m Elsie Chase, who was b in Foxcroft July 20, 1884, the d of Joseph W. and Olivera Parsons Chase. They have no children, but by a previous m Mr. Willard has Charles A., b July 2, 1920, single, who was in World War II four years and five months; Bernice, b Nov. 13, 1915, m Minor Page of Guilford, and he was killed in World War II.

ALVAH H. WILLIAMS was a wool sorter in a local woolen mill. He was b in South Dover Mar. 28, 1870, the s of Henry and Celissa Sinclair Williams. He m Jennie C. Cummings, d of Peter and Melissa Page Cummings, and b in Parkman Nov. 7, 1869. Mr. Williams died Jan. 26, 1946. They had one s, Harley S., b June 1, 1892. He m Doris Bickford of Bangor and they had one s, James L. Williams. Harley S. Williams died Apr. 26, 1947. The second ch, Annie C. Williams, b Nov. 10, 1893, m Roy E. Russell of Dexter and they have Ruth N., Margaret M., Mayland W., Roy E. and Alvah F.

HARVEY R. WILLIAMS taught school in Maine for several years, was principal of the Noah Torrey grammar school in South Braintree, Mass., and finally was superintendent of a school district which included Wenham, Essex, Middleton, Hamilton and Topsfield, Mass. Mr. Williams was b in Bradford June 14, 1869, the s of Henry and Lizzie McGray Williams. He m Nellie Genthner, who was b to Benj. T. and Annie Whittier Genthner in Foxcroft July 10, 1869. They had one d, Helen G., b in Eastport June 2, 1900. She g from Beverly, Mass., High school and is now office secretary to Dr. W. E. McDougal. Mr. Williams died Dec. 18, 1936.

MATTHEW WILLIAMS, lawyer, was b in Guilford Apr. 10, 1906, the s of John S. and Helen Montgomery Williams. Graduated from Guilford High school in 1924, University of Maine in 1928, Peabody Law School in 1937. Oct. 4, 1930 he m Ruby Carlson of Monson and she was b to Hugh and Astrid Hansen Carlson June 16, 1907. Christian Scientist. Republican. Kiwanis Club. Former county and town chairman of Red Cross. Member of School Board, Water District. Draft Board Advisor. Their ch are: Dione Kendall Williams, b May 7, 1932; Matthew Carlson Williams, b Nov. 11, 1938; Donald Franklin Williams, b July 11, 1944.

ERVIN C. WINGATE, a farmer at Sebec Corner, was b at Sebec Jan. 15, 1888, on the same farm that was owned and operated by his father and grandparents. His parents were Charles E. and Emma Johnston Wingate. He g from Fox croft Academy in 1906, is a member of the Masons, is a veteran of World War I and belongs to the American Legion. Both he and Mrs. Wingate belong to the Piscataquis Grange. Mr. Wingate m Eutilla S. Blodgett, who was b to Preston L. and Sarah Irish Blodgett in Barnard Apr. 11, 1915. They have Sarah Frances Wingate, b Nov. 28, 1941.

GEORGE CHASE WINGATE has been a State Road Supervisor in Maine since May 1, 1920. He was b in Sebec May 10, 1884, and his parents were Charles E. and Emma O. Johnston Wingate. He g from Foxcroft Academy in 1901. On Mar. 22, 1906 he m Ida B. Morgrage, who was b to Frank C. and Ardell M. Conner Morgrage in Castine Oct. 22, 1879. They have one d, Katherine W., b Aug. 13, 1907. She m Doran L. Nuite of Sangerville. They have four ch:

Bradley Wingate, b July 14, 1935; Graham Lewis, b July 12, 1938; Wilson George, b Nov. 29, 1940, and Barbara Elaine, b Oct. 15, 1944. Mr. Wingate belongs to the Masonic Club and Orders in Dover-Foxcroft. Methodist. Republican.

DONALD C. WOODWARD, farmer, was b in Boston, Mass., Sep. 29, 1913, and his parents were Arthur E. and Mabel Clement Woodward. He m Vera B. Rindeikes, the d of Peter and Albertina Rindeikes and b in Boston, Mass.. Oct. 28, 1913. Both belong to the East Dover Grange. Ch: Donald C., Jr., b in Weymouth, Mass., Apr. 21, 1940, and Glenn, b in Wellesley, Mass., June 10, 1942.

ROLAND M. ZWICKER, a welder, was b in Jackson Nov. 19, 1913, the s of Lowell and Florence Morton Zwicker. He g from Morse Memorial High school in Brooks, also from a welding school in Kittery. Mr. Zwicker m Julia King, d of Albert E. and Josephine Good King and b in Dyer Brook Oct. 18, 1912. They have Sheila F., b in D-F Nov. 8, 1942, and Sharon M., b in Belfast Feb. 4, 1945.